

Community Fair Offers Several New Changes This Year

With preparation in full swing for the Aug. 22-26, 41st annual Chelsea Community Fair, organizers for the event announce the availability of Premium Books and several new changes for this year.

Available free for the asking, the Premium Books will be in abundance at the Fair office in the Service Center basement on the fairgrounds. Hours are on

Wednesdays, Aug. 2 and Aug. 9, from 10 a.m. to 2 p.m. From Aug. 14-18 the office will open everyday from 10 a.m. to 4 p.m. and on Aug. 17 and 18, it will be open from 10 a.m. to 4 p.m. and 7 p.m. to 9 p.m.

Books are also in supply at Farmers' Supply Co., a special booth at the Sidewalk Art Fair, Aug. 4-5, in front of the Parts Peddler on E. Middle St., and

at a number of downtown Chelsea businesses. Season and student passes may be purchased at the office or at the booth during the sidewalk fair.

An exciting change this year offers fairgoers two thrilling nights—not one but two—of the extremely popular Rotoff International Demolition Derby. On Tuesday, Aug. 22 and Wednesday, Aug. 23, spectators will

be treated to four heats each night in the crazy antics of demolition derby driving beginning at 8 p.m. The event is open to both men and women (two women have roared off with second place for two consecutive years) and registration forms are available at the fair office during the hours listed above. Admission to the bang-up affair is \$2.

Other changes include the moving of the livestock auction to Thursday night at 7 p.m. from last year's Wednesday night; a pygmy goat division to accompany the regular goat division; different rock-and-roll bands on the grounds every night; and the price of some admissions. While daily fees will stay the same (\$1 for a daily

entrance and \$2 for Tuesday and Wednesday after 4 p.m.) the season pass has increased from \$4 to \$5, the student pass (with ID) is up to \$3 from \$2, and the Exhibitor pass is now \$3 from \$4 last year.

The earliest deadline for entries in the fair is Friday, Aug. 4 for horse division exhibitors. They should contact Darlene Var-

go at 475-9661 to reserve a horse stall.

Poultry division exhibitors must have their entries in to Lyle Jones by Aug. 11. His address is 12350 Curtis Rd., Grass Lake, (517) 522-4144.

All livestock exhibitors should contact superintendents of their division by Aug. 10 to arrange for their entries. Future dead-

lines will be announced as they approach.

A final change includes the rescheduling of entry judging. In the past, judging has been done during the fair but this year all exhibits in the Red Barn must be brought in by Monday, Aug. 21 and the judging will be completed before noon on Tuesday when the fair officially opens.

WEATHER

	Min.	Max.	Precip.
Thursday, July 20	68	83	0.00
Friday, July 21	68	84	0.10
Saturday, July 22	65	87	0.00
Sunday, July 23	60	80	0.00
Monday, July 24	58	79	0.00
Tuesday, July 25	63	83	0.00
Wednesday, July 26	64	89	0.00

The Chelsea Standard

QUOTE

"No person can expect more from the job than he is willing and able to give the job."

—Anonymous.

ONE HUNDRED-NINTH YEAR—No. 7

16 Pages This Week

Plus 4-Page Supplement

CHELSEA, MICHIGAN, THURSDAY, JULY 27, 1978

15c per copy

SUBSCRIPTION: \$6.00 PER YEAR

Sidewalk Sale, Street Art Fair Slated Aug. 4-5

Chelsea downtown streets will be loaded with arts, crafts, bargains, and gastronomic delights as the sixth annual Sidewalk Sale and Art Fair gets underway Friday, Aug. 4 and continues until Saturday, Aug. 5. Festival hours are from 8:30 a.m. to 8:30 p.m. on Friday and 8:30 a.m. to 5:30 p.m. on Saturday.

Highlighting the week-end fair, an auction featuring more than 25 items is slated for 8:30 p.m. Friday in the municipal parking lot with Loren Heller as auctioneer. Sponsored by the Chelsea Merchants Association, the auction proceeds will go to the merchants who have donated the items, according to Sam Johnson, chairman for the event. Working with Johnson are Jeff Flintoft, Dave Strieter, and George Winans.

On the auction block this year will be an upright freezer, solid maple butcher block, bentwood rocking chair, whirlpool bath, and several gift certificates.

According to Karen Johnson, who this year is single-handedly managing the sidewalk and art fair, nearly 95 artists and craft designers will display their hand-

made creations. Well-known Earl Whitney will be back with his jewelry, along with needlepoint by Sherry Lawton, hand puppets by Sherry Duffy, and hand-made dolls by Judy Beckett. Many of the artists, Johnson said, come from the Jackson area. Not coming this year is Peter Severn, glass blower from the University of Michigan.

Situated between the booths of jewelry, water colors, pottery, glasswork, and sculpture, food booths will be handy for the hungry shopper. E. Middle St. will have the highest concentration, although booths will be located on Main St. as well. Included are the Chelsea Kiwanis Club's knock-wurst wagon with grills and a popcorn machine, the high school band snow cone booth, Chelsea Jaycee Auxiliary taco stand, and a honey stand.

Merchants will have merchandise on sale both inside and outside their downtown business locations and all art and craft booths have been juried prior to the event.

The Sidewalk Sale and Art Fair is being sponsored by the Chelsea Retail Merchants Association.

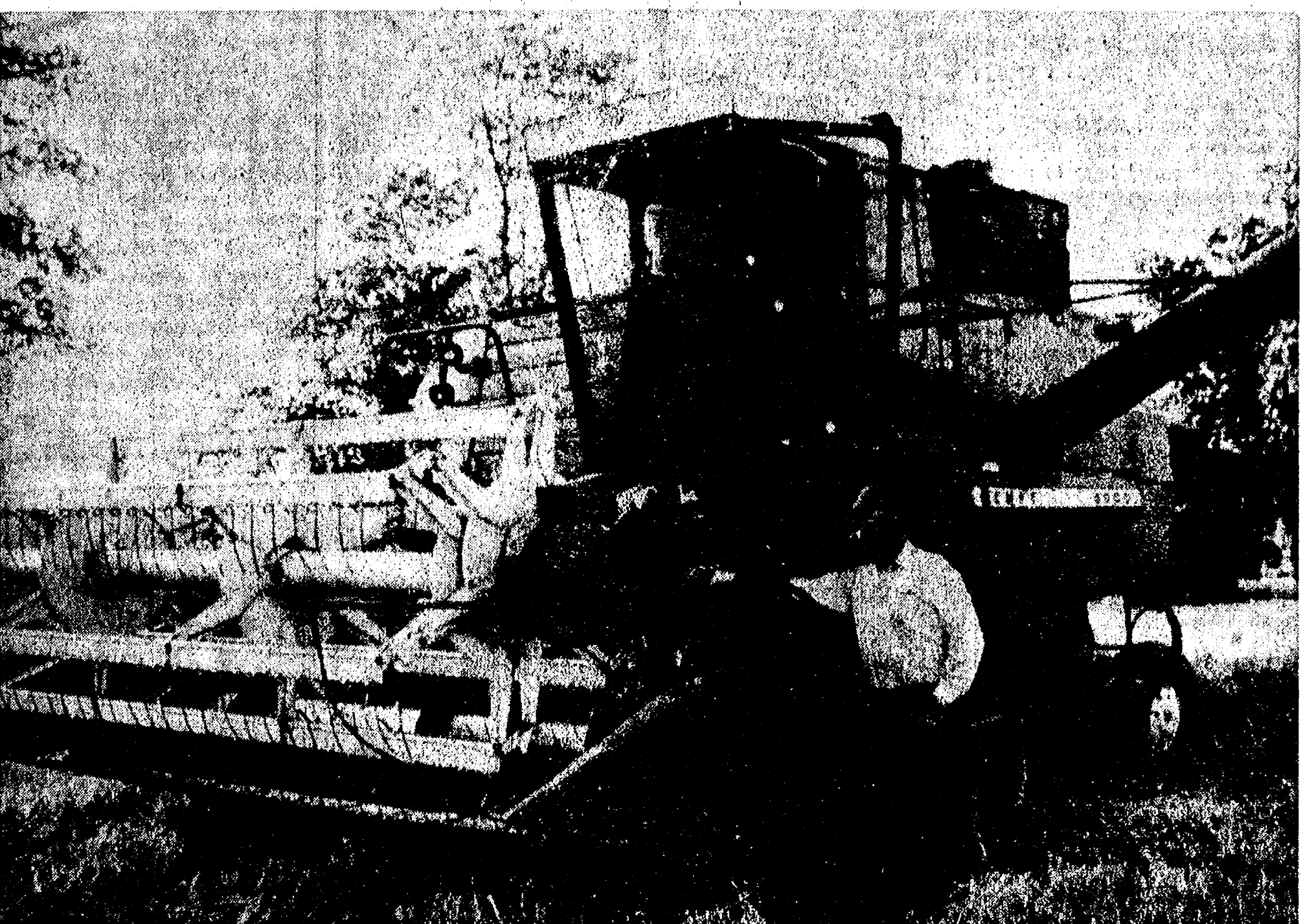

THEY USED TO CALL THIS HARD WORK. Dorr Whitaker takes advantage of a dry spell Tuesday afternoon to harvest the Scharphorn wheat field on N. Fletcher Rd. with his two-year-old \$60,000 John Deere 6800 combine. Equipped with bucket seat, air conditioning, radio, tinted glass, power steering and hydraulic power, harvesting is a far cry from the methods used 10 years ago. Dorr's machine travels six to seven miles per hour on an average field, has a 13-foot cut and can handle 25 acres in less than two hours. A farmer all his life, Dorr and his son Edson operate Whitaker Farms on Old US42 and somehow finds time to do custom combining and corn picking for others. Late planting, a late spring, and recent wet weather have both delayed harvesting and reduced this year's production to 35 percent of last year's harvest, according to experts.

Wheat Acreage Down, Yield 'Excellent'

Unco-operative weather, dominated by rain and humidity, has interrupted this year's wheat harvest with everyone guessing as to when it will end.

Honegger's & Co., Inc. reported their first load of small red wheat brought in by Floyd Balmer on Monday, July 17 at 8 a.m. According to Jerry Heydlauff, manager at Honegger's, the moisture content of that load was approximately 14. Another early delivery was received by the Chelsea Milling Co., when Keith Sharland of Stockbridge arrived on the same day with a load of No. 1 white wheat testing in at better than 13 1/2. Average moisture is about 13.

"All of the wheat we have seen has been very good. As a matter of fact, excellent," Dudley Holmes, Sr., co-owner of the Chelsea Milling Co., said. "There is no bet-

Pappillon' Second in Its Class at Mackinac

In what has been estimated as the longest Port Huron to Mackinac Island race, Dr. Michael Papo's 57-foot custom built aluminum yawl, "The Pappillon" reached port in second place in its division, safely, and without a sick member on board.

"Weather was incredibly rough the first 15 hours of the race and many boats dropped out. We heard that some crew members were sick for 20 hours because of the weather," Dr. Papo said. "It was a fantastic experience, though, and one that I am anxious to be again next year," he added.

Papo said the winds were "extremely rough and fierce" for the first 15 hours of the race. But, while sail boats thrive on wind, these winds headed directly into the bow of the ship, something that "out boat was not built for," he explained.

Once the winds had subsided, not even a breeze stirred the still sails or cooled the brow of a sweating sailor. "We drifted for 15 or 16 hours along the Canadian shore hoping to catch a wind but without luck," Dr. Papo said. We drifted all the way to Cove Island and on noon Monday the winds came."

From that point "The Pappillon" sailed faster than the winds and reached the island in what Papo said must have been a record time. "The boat is designed to create its own wind so that when winds are at 10 1/2 to 11 knots strong the Pappillon can go 11 1/2 knots. We sailed the last half of the trip (140 miles) in 15 hours and 40 minutes. I don't believe that anyone has sailed the entire distance of 230 miles in less than 33 hours," he said.

Girls Softball Team 2nd in State Tourney

Chelsea's 16-18-year-old Girls Fast-Pitch team finished second in the State Amateur Softball Tournament held in Petoskey July 22-23. Chelsea, led by Nanette Push, daughter of Mr. and Mrs. Melvin Push, opened the single elimination tournament by defeating Jittner-Wiechman from the Saginaw A.S.A. League, 4-1.

Nanette fanned eight Saginaw batters while walking only one and giving up only four hits in an outstanding performance.

Chelsea jumped out in front in the first inning as Amanda Schwarze walked, stole second base and then scored on a passed ball.

Chelsea came back again in the third inning, scoring twice as Cathy Taylor of Pinckney reached base on an error, Patti Hume walked, and both scored as Nanette Push tripled. Chelsea scored their fourth run of the game as Hume walked in the sixth inning and scored on Cathy Volta's double. Jittner-Wiechman scored their only run in the seventh inning with the game out of reach.

Chelsea opened the second day of the tournament as they faced Perfect Glass of Dexter, defeating them, 13-8. Roxanne Johns and Cathy Taylor, both of Pinckney, opened the game for Chelsea, with Johns on the mound and Taylor behind the plate. Roxanne and Cathy were added to the Chelsea roster for the tournament competition.

Johns picked up her first tournament victory with relief help from Nanette Push in the fourth inning.

Chelsea featured a well balanced hitting attack scoring in the first six innings. Tracy Hawker, Jennifer Ringe, and Roxanne Johns each had two hits while Cathy Taylor led the attack with two singles and a triple. Dee Carpenter pitched well for Dexter in a losing cause, as Dexter could produce only four hits off the combined pitching of Johns and Push.

The state final began with Chelsea facing Pro-Am Sports of Saginaw for the tournament title in pouring rain. Nanette Push started for Chelsea and opened strong

as Chelsea lost the flip of the coin to become the visitors. Chelsea scored early to take a 5-0 lead at the top of the third inning. Pro-Am Sports, however, came back in the bottom of the third inning to score four runs on a walk, two errors and a single.

Push settled down and held until the fifth inning when she hurt her knee attempting to field a chopped ball back to the mound. Nanette continued to pitch well in spite of the painful injury.

Chelsea's bats were cold after the third inning and Pro-Am Sports came back in the bottom of the sixth inning to score three runs to put the game away.

Mary Endsley was the winning pitcher for Pro-Am Sports and pitched an excellent game. Coach Wescott said, "I don't think I have ever been happier or prouder of the team. They played well during the entire tournament and Nanette Push was a real winner and threw her heart out, even in a losing cause."

Chelsea collected only four hits in the championship game, two of which were bunt singles. Coaches Pat Clarke, Bill Wescott, and Charles Waller all were happy with Chelsea's first showing in a state tournament. "We were all disappointed that we lost, but the girls played well and have shown a great deal of improvement this summer. Chelsea will also get another chance to face championship competition at the National Great Lakes Regional in Ann Arbor on Aug. 4, 5, 6," Waller said.

Chelsea's 13-15-year-old Girls Fast-Pitch team competed in the A.S.A. State Tournament July 22-23 in Petoskey. The 13-15-year-old girls drew last years champions, Art's East from Lansing for their opening game. Diane Thompson pitched well for Chelsea in a losing cause as Chelsea went down to their first defeat of the year, 11-1.

Art's East went on in the tournament to win their second straight state championship. The Chelsea girls played well against a superior team and held Art's East to

(Continued on page seven)



CHELSEA DEFENSIVE UNIT: Standing in back, from left to right, are Cindy Barels, Molly Ertle, Jennifer Ringe, and Kim Wood. Sitting are Amanda Schwarze and Tammy Collingsworth. Aiding the fine infield constituent of the Chelsea ASA 16-18-year-old fast-pitch softball team, these girls helped Chelsea place second in last week-end's tournament play in Petoskey.

Punch Card Voting Coming for Aug. 8 General Primary Election

Voters face a double challenge Tuesday, Aug. 8 in the primary election when they enter the halls to cast ballots, or rather punch them.

In addition to deciding between dozens of candidates for governor, state representative and senator, township officials, judges, and so on, they will be greeted for the first time with punch card voting.

A number of townships are offering demonstrations prior to the primary election. Sylvan township clerk Daniel Murphy will be in the township hall on Saturday, Aug. 5 from 10 a.m. to 2 p.m. Lima township clerk Arlene Baris will be available Thursday, July 27 in the township hall from 8 p.m. on.

Lyndon township will hold a demonstration Thursday, Aug. 3 at 7 p.m. in the hall and Dexter will hold theirs Tuesday, Aug. 1 from 7 to 7:30 p.m., at the Township Hall.

For those unable to attend these lessons, Murphy said that several practice units will be set up on election day in the hall to be used prior to the actual voting. "People may practice as often as they like before casting the final ballot and there will be voting officials on hand to answer all questions and help people learn the new techniques," Murphy said.

Despite the controversies and skepticism surrounding the new way of voting—as there were when

voters switched from paper ballots to voting machines—punch card voting is as easy as punching a hole.

"Because it is new, some people are convinced that it will be harder to use than the machines, when in fact it is much less confusing and even fun to do," Murphy commented.

To begin with, instead of searching all over the board in a voting machine for candidates names (statistics show that many overlook the proposals on top or a candidate over to the side) the punch card voting system utilizes a book which voters leaf through page by page, thus avoiding the chance of missing anything.

The book is attached to a 16 inch by 12 inch plastic tray which has a slot in the top middle where a long narrow punch card is inserted. At the top of the card are two holes which, after the card is inserted all the way, will fit neatly over two little red balls on the tray to secure it in position.

Once secured, the voter will open the book to page one where the political party is listed at the top and positions and candidates' names are listed below. Next to each name is a number (the number is unimportant except to the computer which reads the card later) and a hole. To choose a candidate, take the punching tool (located on the tray to the right) and punch a hole—a good strong



TRACY HAWKER: The Chelsea Amateur Softball Association 16-18-year-old Girls Softball team's oldest member approaches the plate with a triple up her sleeve. Tracy collected two hits during the ASA State Tournament in Petoskey last week-end, helping the team to place second in the event. She is the daughter of Mr. and Mrs. Larry Hawker.

Established 1871 **The Chelsea Standard** Telephone 475-1371

Excellence Award By Michigan Press Association
1951-1952-1960-1964-1965-1966
Walter P. Leonard, Editor and Publisher



Published every Thursday morning at 300 North Main Street, Chelsea, Mich. 48118, and second class postage paid at Chelsea Mich., under the Act of March 3, 1879.

Subscription Rates (Payable in Advance)

In Michigan:	Outside Michigan:
One Year\$6.00	One Year\$8.50
Six Months\$3.50	Six Months\$4.60
Single Copies\$.20	Single Copies\$.25

MEMBER
NATIONAL NEWSPAPER
Association - Founded 1888

National Advertising Representative:
MICHIGAN NEWSPAPERS, INC.
257 Michigan Ave.
East Lansing, Mich. 48823

JUST REMINISCING

Items taken from the files of The Chelsea Standard

4 Years Ago...

Thursday, Aug. 1, 1974—

Chelsea Education Association and the Chelsea School District have arrived at a tentative contract agreement for Chelsea teachers, it was announced Tuesday.

Final steps to begin Chelsea School District's building program, approved last Dec. 17 by voters, were taken at Monday's Board of Education meeting, when working, drawings, and specifications were approved.

The dormitory building project is moving ahead rapidly at St. Louis school where a two-story wing is being attached to the rear of the existing school building.

Included are nine bedrooms, each designed to accommodate five boys, to create "a more family type atmosphere."

14 Years Ago...

Thursday, July 30, 1964—

Scott Foster, 11-year-old son of Mr. and Mrs. Robert L. Foster, 515 Wilkinson St., will be competing in the Ann Arbor Community Soap Box Derby Saturday, Aug. 1.

George A. Staffan is Scott's local sponsor.

Rockwell-Standard Corp. has opened a new highly-mechanized plant at 418 W. Washington St., Ann Arbor, for large volume production of torsion rods for the Marsh, general manager of the Rockwell-Standard spring plant in Chelsea, will also serve as general manager of the new Ann Arbor operation.

Two Chelsea businesses located in the same building on Main St. are observing their 50th anniversary this year. They are Strie-

ter's Men's Wear, at 121 S. Main St., and Schneider's Grocery next door at the corner of S. Main St. and Park St.

24 Years Ago...

Thursday, July 29, 1954—

Mr. and Mrs. Anton Nielsen, who spent the past five weeks visiting relatives in Denmark, returned home by plane Monday evening. They were met at Willow Run by a group of Chelsea friends.

Wheat harvesting in this area is practically completed, according to local elevator operators. Howard Holmes, at Chelsea Milling Co., estimated the harvest 50 percent completed Saturday, which was the 12th day that grain had been coming in. Holmes stated that this year's crop is smaller, both in quantity and yield per acre, while quality was not up to last year's crop.

There has come into being within the last few months a new organization known as the Washtenaw County Agricultural Council, formed to help farmers become better acquainted with their farm organizations and for the farm organizations, in turn, to better help the farmers.

Washington newspapers have stated in articles printed during the past week that sources indicate that Brigadier General Herbert D. Vogel, son of Mr. and Mrs. L. P. Vogel of Chelsea, is almost certain to be appointed chairman of the Tennessee Valley Authority board by President Eisenhower.

34 Years Ago...

Thursday, Aug. 3, 1944—

Word had been received by Mrs. Blanche Barkley that her son Cpl. James Barkley has arrived safely in England.

Mrs. Alice Lytle has leased the Weber building on W. Middle St. and will open a sandwich shop there as soon as remodeling work is completed.

After operating Kolb's Restaurant for the past 24 years, Wm. G. Kolb has sold the business to Mrs. Sue Moore and daughter Shirley.

After receiving messages from the War Department to the effect that their son, Pvt. Neil Foster was killed in action in France, Mr. and Mrs. Terrance Foster received word from the Adjutant General which informed them that a mistake had been made saying "I deeply deplore grief caused by previous report but share in your joy that your son is alive."

Girls Softball Tournament Scheduled

Scheduled

Van Buren Township Park and Recreation Department will be presenting a Double Elimination Girls' Softball Tournament on Aug. 12-13. Any Michigan (Class B) amateur softball team is eligible to enter. There will be 1st, 2nd and 3rd place team trophies and 1st and 2nd place individual trophies.

ASA rules will govern the plays. Entrance fee per team is \$60 and this, plus a roster of your team, has to be submitted no later than Aug. 2.

A copy of the rules and scheduling of teams and times for games will be sent back to you upon completion of the roster and entrance fee. Any questions, please contact Mark Ratrick at (313) 699-2001.

A series of summer carillon concerts are presented annually at Michigan State University's Beaumont Tower which houses a 47-bell carillon.

★ MICHIGAN MIRROR ★

By Warren M. Hoyt, Secretary, Michigan Press Association

Product Liability Insurance

During the whirlwind wrap-up session of the legislature prior to the summer recess, much important legislation was overshadowed by the concentrated work on the 1978-79 fiscal year budget.

One such item of consumer interest is the House of Representatives' last day approval of product liability legislation which includes two bills establishing guidelines on legal actions regarding product liability insurance.

One measure (HB 5088) provides evidence that a particular product, presumably met safety standards will be admissible in a court case. Also, in a case involving a product's safety, a person could get an award, even if the person was partially at fault in an accident because of negligence.

In such circumstances, however, any award will be reduced by the degree of negligence involved.

Cases involving injury or death must be brought within three years after the accident. The three-year statute of limitation is also stipulated for basic product liability cases.

Under the bills, if a product is used more than 10 years it would no longer be presumed safe. A person then would have to prove that a specific defect on the product was responsible for any injury or death.

To guard against nuisance suits, claims a judge finds frivolous can be dismissed, with legal fees assessed against the party bringing the suit.

A second bill (HB 6541) requires insurance companies in their annual reports, to list the premiums collected and losses incurred for product liability insurance.

Also required would be materials on any complaint seeking damages against a policy because of injuries. An insurance company would have to file a report on a defective product with the Insurance Bureau within 30 days after filing an answer to a complaint in court.

The bills were drafted after a series of public hearings and discussions were held with lawyers, insurance officials and business leaders on the difficulties of obtaining product liability insurance.

Supporters of the legislation indicate the bills will give manufacturers and businesses better chances to protect themselves in court, while also allowing consumers the right to make legitimate complaints.

Supporters also hope the bills may help make product liability insurance more available and at a lower rate.

Home Improvement Program
The Michigan State Housing Development Authority has inau-

gurated a home improvement program designed to help low and moderate income families to upgrade older homes with low-interest loans.

The program, authorized last year by the legislature, will expend up to \$100 million in three years to assist up to 20,000 homeowners, according to Housing Development Authority Director Richard Helmbrecht.

At the outset of the program, currently loans are available only through 13 lending institutions, scattered throughout the state.

The only large cities represented in the program are Detroit and Grand Rapids. Helmbrecht said the authority has contacted banks in Flint, Lansing, Saginaw and other

large cities and hoped they would get involved as the program got underway to make the program available statewide.

Persons participating in the program could get loans with as little as one percent interest if their gross income is less than \$7,999. Interest rates increase gradually as income rises above that. The largest interest charged is 9 percent to persons whose income is between \$17,000 and \$17,830.

To qualify, a person must own the home and be a reasonable credit risk.

The home must be either older than 20 years or damaged through a natural disaster. Loans can also be made to correct health or safety hazards or to make energy conservation improvements.

Uncle Lew from Lima Says:

DEAR MISTER EDITOR:

It's been so hot out our way that I ain't ventured far from the front porch. You can't suit some folks. I complained about the cold last winter, like I do ever-winter, and now I'm changing with the seasons. I ain't as bad off as Listerine. During my reading on the porch I found out the folks that make the mouthwash has got to spend \$10 million on advertising to say their advertising is a lie.

In this case, the Federal Trade Commission is ordering Listerine to say the stuff won't help prevent colds or sore throat like it's been saying since 1921. The FTC challenged the claim in 1941, and this year the appeals got to the U.S. Supreme Court, where Listerine lost. Usual in false advertising cases they just got to quit saying the product will do what it won't do, but because Listerine has been saying it for so long the FTC and the court say it has got to spend its money to tell folks it ain't as good as they think it is.

Mister Editor, I see all kind of trouble here. Can you hear the head of the Listerine company telling the stockholders he promoted the product so good the company is broke. I don't see any difference between Listerine telling us to gargle with the stuff when we got a cold and one of them outlaws that make "tiny time pills" claiming relief is released in our blood streams slowly and we feel better all day. If you take all that medicine you can cure a cold in a week, and if you leave the cold alone it'll clear up in seven days. Any relief from a head cold is all in the head anyway.

I mentioned this to the fellows at the country store Saturday night, and they was full agreed, fer onct. Clem Webster said it would turn the whole economy of this country around if folks had to prove their products will do what they claim. Clem said he would like to see what really happens when you drink gusto, and if toothpaste draws boys to girls like ants on a picnic. If the courts were to order these whisky companies to prove how people that drink their brand have more friends and more fun, we ought to see some interesting ads, was Clem's words. As for the talking tigers and balanced diets that come out of cereal boxes, Clem went on, he would just as soon go on deciding what to believe about Listerine.

Speaking of misleading ads, Ed Doolittle wanted to know about unfair advantage. He said the FTC ought to look into the sale of Weight Watchers the other day. This company that is in the business of taking off fat was swallowed up by another company that puts it on. The Heinz people that make at least 57 varieties of goodies paid \$70 million for the chance to catch people the second time around. If Heinz wants to be real honest about it, they can use a new ad slogan like "we fatten em first, then fast em," Ed allowed. The chances of that kind of truth in advertising are about as good as President Carter's promise to streamline the Government.

Yours truly,
Uncle Lew.

Diabetes Mellitus is a chronic, metabolic disorder which adversely affects the body's ability to manufacture and/or utilize insulin, a chemical needed for the conversion of carbohydrates into energy.

Dial-A-Garden Topics Listed

Dial-A-Garden, the system of pre-recorded daily gardening tips, is sponsored by the Washtenaw County Co-operative Extension Service. The system is in operation 24 hours per day, seven days per week. Interested persons are invited to call 971-1122 at their convenience and receive timely, up-to-date gardening information.

Next week's Dial-A-Garden topics are:

Friday, July 28—"Tomato Blossom End Rot."

Monday, July 31—"Hot Weather Care for Trees and Shrubs."

Tuesday, Aug. 1—"Understanding Wilt Diseases on Vegetables."

Wednesday, Aug. 2—"Bug Alerts."

Thursday, Aug. 3—"Sod Webworms, A Summer Lawn Pest."

Camel Was Tried for U. S. Desert Travel

America's first camel race took place in Agricultural Park, Sacramento, Calif., on April 7, 1884. History does not record who, if anyone, was the winner. The camel was brought to America in 1856 as part of an experiment in using the dromedary for desert travel. It never replaced the horse. Twentieth century visitors to Greenfield Village in Dearborn have an opportunity to relive some of the early modes of travel in America. While there are no camels, there are horse-drawn carriages.



(Political Advertisement)

NOAH FOR JUDGE

"Lymwood Noah has an excellent knowledge of the law."

—Ypsilanti Press Editorial
10-18-74

"Lymwood Noah is a successful prosecuting attorney. He is well qualified to fill the 14th District Judgeship."

—Ann Arbor News Editorial
8-1-74

★ Most courtroom experience of any candidate.

★ Born, raised and lives in Chelsea-Dexter area.

Filed for by Committee to Elect Noah
8501 Hankard Road, Gregory, Michigan 48137

Howell Livestock Auction

Starts 1 p.m. Every Monday
Mason 676-3400

The Wise Owl Says Ship to Howell
Phone 546-2470. Jim Franklin
Market Report for July 25

CATTLE—

Bulk Gd.-Choice Steers, \$53 to \$55
Few High Choice Steers, \$55 to \$55.50
Gd.-Choice Heifers, \$48 to \$51.50
Fed Holstein Steers, \$45 to \$48
Ut.-Std., \$44 and down.

COWS—

Heifer Cows, \$39 to \$40
Ut.-Commercial, \$34 to \$39
Canner-Cutter, \$28 to \$34
Fat Beef Cows, \$34 to \$36

BULLS—

Heavy Bologna, \$45 to \$48
Light and Common, \$44 and down.

FEEDERS—

400-500 lb. Good-Choice Steers, \$60 to \$64
600-800 lb. Good-Choice Steers, \$54 to \$59
300-600 lb. Good-Choice Heifers, \$45 to \$52
300-500 lb. Holstein Steers, \$49 to \$50
500-800 lb. Holstein Steers, \$40 to \$48

CALVES—

Prime, \$75 to \$78
Good-Choice, \$70 to \$75
Heavy Duncans, \$69 to \$65
Cull & Med., \$35 to \$65
Calves going back to farms sold up to \$70

SHEEP—

Woolled Slaughter Lambs, Springs:
Choice-Prime, \$56 to \$58
Good-Utility, \$52 to \$56
Slaughter Ewes, \$18 to \$26
Feeder Lambs, All Weights, \$55 to \$60

HOGS—

210 to 240 lbs., No. 1, \$46.50 to \$48
200-250 lbs., No. 2, \$44 to \$46.50
Heavy Hogs, 250 lbs. up, \$47 to \$45
Light Hogs, 200 lbs. down, \$45 to \$44

Sows—

Fancy Light, \$40 to \$41
200-250 lb., \$37 to \$40
200 lbs. and up, \$35 to \$40

Bags and Steers—

All Weights, \$43 to \$40

Feeder Pigs—

Per Head, \$25 to \$30
Est. 40 lb. pigs, \$43 to \$46

HAY—

1st Cutting, per bale, 35c to \$1.00
2nd Cutting, per bale, 25c to \$1.50

STRAW—

Per Bale, 75c to \$1.25

COWS—

Tested Dairy Cows, \$400 to \$800
Tested Beef Type Cows, \$350 to \$400

(Political Advertisement)

Harold J. (Red) Owings

Has served you for 20 years with the Sheriff Dept. Now let him represent you as

COUNTY COMMISSIONER

DIST. TWO

AUG. 8

Pd. for by Comm. To Elect Owings, 43 Butternut, Chelsea

EARN

8 30% Effective Annual Rate

8 00% Per Annum

ON IRA & KEOGH TAX DEFERRED RETIREMENT PLANS

Our IRA and KEOGH tax deferred retirement plans now earn the highest savings interest allowed by law...8.00% per annum. Minimum term is just 36 months. You can open an IRA or KEOGH account with as little as \$1 and make deposits throughout the

year of \$50, \$100 or whatever. Total deposits for the year, of course, are limited to 15% of earned income, or a maximum of \$1500 with IRA and \$7500 with KEOGH.

Existing IRA and KEOGH accounts automatically receive the new higher interest rate. Interest is paid quarterly and compounded monthly for an effective annual rate of 8.30%. At this rate your money doubles in approximately 8 years and 8 months.

Your accounts are insured with an agency of the federal government and federal regulations require a substantial interest penalty for early withdrawals.

Send for FREE literature

Please send free brochure on tax deferred retirement plan.

Name _____

Street _____

City _____ Zip _____

GREAT LAKES FEDERAL SAVINGS
401 E. Liberty, Ann Arbor, MI 48108
769 8300



GREAT LAKES FEDERAL SAVINGS

Formerly ANN ARBOR FEDERAL SAVINGS

Offices in Ann Arbor, Battle Creek, Albion, Bellevue, Brighton, Chelsea, Coldwater, Dexter, Hastings, Manchester, Marshall, Richland, Saline, Ypsilanti • Member FSLIC

Organized in 1890

Jaycee Auxiliary Hosts District Presidents Meeting

On Monday, July 17, Chelsea Jaycee Auxiliary hosted District No. 28 and N-2 joint presidents meeting in the banquet room at Inverness Inn. Project, chaired by Albert A. Cobey, began with an introduction and a welcome by Chelsea Jaycee Auxiliary president, Mary Meyer.

Reviewing Jaycee business, N-2 officer Paul S'aley talked of extensions and visitations. A report was given on the progressing softball tournament and probable increase in state dues was announced.

Discussing auxiliary reports, District No. 23 vice-president Sandra Kind went over issues to be noted on at the upcoming state meeting in Marquette. The Woodhaven officers' orientation was declared a success and a district began was decided upon. The Chelsea extension to Stockbridge was discussed and a workshop on CORE was announced for the next meeting.

Special guest and speaker for the evening was Carl Gansler, former Michigan Jaycee vice-president. He talked on Jaycee and auxiliary relations, stressing the necessity of communications.

Attending the meeting were representatives of the Auxiliary from Milan, Saline, Dexter, Ann Arbor and Ypsilanti. Present were Chelsea members, president Sandy Meyer, Sue Zink, Alberta Colbry and first-timer Shirley Weatherax. Stockbridge, Ypsilanti and Ann Arbor members represented the Jaycees. Attending from Chelsea were Bob Smith, president, Mitch Zink and Jerry Martell.

LYNDON EXTENSION
Lyndon Extension Club met at the home of Carla Cherry, Thursday, July 20. Luncheon was served to 16 members, two guests, and no children.

A surprise baby shower was given to member Kathy Sprawka and Mrs. Cherry demonstrated the use of punch cards which will be used on the Tuesday, Aug. 8 primary election.

Next meeting will be Aug. 17.



Mr. and Mrs. Michael Wayne Walz

Sherri Lynn Wahl, Michael Walz Wed in Waterloo Church

Sherri Lynn Wahl, daughter of Mr. and Mrs. Lester Wahl of Grass Lake was given in marriage by her father to Michael Wayne Walz, son of Mr. and Mrs. Duane Walz of Munith, in a candlelight service Saturday, July 15, at the First United Methodist church of Waterloo. The Rev. James Varner of Trinity United Methodist church in Jackson was assisted by Pastor Larry Nichols of the First United Methodist church of Waterloo.

Deborah Wahl, sister of the bride, was maid of honor. Bridesmaids were Wendy and Amy Walz, sisters of the bridegroom, from Munith; Julie Boes, cousin of the bride, from Gregory; and Denise Bodell from Stockbridge. Flowergirl was Keri Lee, cousin of the bride, from Lansing.

The bride's gown was princess

style with an A-line skirt that flowed into a chapel train. It had a lace bodice with mandarin collar and long chiffon sleeves with lace-trimmed cuffs. The veil was chapel length with lace trim. The bridesmaids dresses were periwinkle blue, the maid of honor's dress was light blue with ruffle neck. The flowergirl's dress was light blue background with white flowers.

Doug Walz, brother of the bridegroom, from Munith, was best man. Ushers were Denny and Rusty Walz, brothers of the bridegroom, of Munith; Mike Wahl, brother of the bride, from Grass Lake; Gordon Kunzelman of Gregory; Wade Broessamle, cousin of the bride, from Munith. Todd Whitaker, cousin of the bridegroom from Waterloo, was the ringbearer.

The bride carried a bouquet of cascading white and pink roses. The attendants carried a single white rose surrounded by baby's breath.

After a reception at the Stockbridge American Legion Hall, the couple left for a wedding trip to northern Michigan. They will reside at Portage Lake.

Chelsea Co-Op Nursery Children Play Pretend Farmer

Children at the Chelsea Co-Op Nursery school had a good time being "pretend farmers" at The Farmer in the Dell workshop on Wednesday, July 19. The children made miniature farms, ate a snack of corn on the cob and apples, and played the game, The Farmer in the Dell.

Children who attended the workshop included Amy and Steven Everett, Tim Bowers, Karen Bradbury, Jason Martell, Gabe Bernhardt, Ryan Skelly, Danny and Erin Olberg, Danny Vaughn, Josh Machnik, Jeremy Guenther, Monica Hanson, Packy Pinson, Sara Nicola, Lynn Stephenson, Keith Raney, and Melanie Broughton.



FARM LEAGUE ROYALS: With an even 4-4 record, team members have made tremendous advances on the field since the season's first game according to their coach John Baker. Kneeling in front, from left to right, are Mike Taylor, Doug Williams, Darren Girard, Bryan Kidd, Chad Pax-

ton, and Dave Kvarnberg. In back are Chris Burkell, Lee Redding, Todd Rowe, Mike Merkel, Coach John Baker, Scott Baker, and Todd Starkey. Missing from the photo are Ron Heydlauff, Eric Bell, and Chris Zangara.

Allen-Mshar Vows Spoken in California

James Allen of Sylvania, O., has announced the marriage of his daughter, Lori Lynn to Thomas Donald Mshar of Toledo, O., son of Mr. and Mrs. Don Mshar, 841 E. Whitcomb, Glendora, Calif., former residents of Chelsea.

The couple were married at Romantic Chapel in Norwalk, Calif., on Friday, June 30, and are now residing at 300 E. Bennett Ave., Apt. 10, Glendora, Calif. The bridegroom's grandparents are Mr. and Mrs. Howard Miller of Chelsea and Mr. and Mrs. Alex Mshar of Munith.

Chelsea Co-Op Nursery School Plans Busy August

August will be a busy month for the Chelsea Co-Op Nursery school, beginning with a bake sale during the Chelsea Sidewalk sales, Aug. 4-5.

Open House will be held on Sunday, Aug. 13 from 2 to 4 p.m. Bring your family for cookies, lemonade, and fun. Meet the new board members and the teacher.

For all moms and dads, a get-acquainted coffee will be held at the nursery school on Monday, Aug. 21, from 10 to 11 a.m.

A float will be entered in the Chelsea Fair parade by the nursery school. The float will be filled with toys, children and parents from the nursery. In order to get the float ready a "painting" party will be held at the nursery on Tuesday, Aug. 22 from 10 to 11 a.m. The nursery school children are invited to help paint a cardboard box red to ride proudly on the float as a red brick nursery school. Just bring mom and a couple of paint brushes.

The float will be decorated Friday, Aug. 25, at Sue Machnik's at 9:30 a.m. Come and help decorate!

The U.S. Labor Department under Title III of CETA offers special federal employment and training assistance to Indians, migrant and seasonal farmworkers, older workers, and others with particular job disadvantages.

The three bones of the middle ear are the smallest bones found in the human body, according to hearing specialists.

Fairgrounds Arena Extended to West

Regular Fair Board meeting was held Tuesday, July 20 and called to order by President Lloyd Grau. Those officers present were Lloyd Grau, president, Jerry Heydlauff, vice-president, Kay Poljan, treasurer, Ed Keezer, fair board secretary Earl Heller, executive vice-president, and Ruth Leach, fair secretary.

Board members present were Frank Sweeney, Frank Renton, Charles Staphis, Harold Gross, Jerry Herrick, Archie Bradbury, Harold Trinkle, Art Steinaway, and Reuben Lesser, Jr. Others present were Mark Staphis, Dan Grau, John Wellnitz, Dale Koch, and Merle Leach.

Absent were Robert Heller, Keith Bradbury, Richard Bollinger, John Klink, Charles Koenn, Ralph McCalla, Joe Merkel, III, and Dick Poljan.

After several men, along with Lloyd Grau, broadcast seed, which Grau furnished, on the land west of the Firestone plant, they pulled posts and rolled up the fence so that the arena would be longer to the west. Refreshments were served by Frank Sweeney.

After this work was done with the help of Mark Staphis, Dan Grau, and Dale Koch, the board meeting was called to order and the minutes of the last meeting were read and accepted. There was further discussion about the fair insurance program.

The fair party was set for Sept. 23. Wellnitz was delegated to get two bicycles from Gambles to be displayed in Foster's Mens Wear and Dancer's as has been done in the past.

Representatives will be present at the Aug. 1 public hearing during the village council meeting to determine whether the fair banner can be hung across the Main St. This is the first time a hearing has been required. Firemen will wash both Little

Red and the Merchants Building. They have done this for many years prior to the fair which will be held this year Aug. 22-26. Come to the fair!

Persons exposed to intense noise can experience temporary hearing losses, and, warns hearing specialists, prolonged or repeated exposure to such noise can lead to permanent hearing losses.

Early and regular prenatal care seems to be one important factor in preventing low birthweight, infant disease and infant death, reports The National Foundation-March of Dimes.

CAROL'S CUTS

328 Wilkinson

Closed
During July
475-7094
Apts. Only

TOUGH OF GLASS

A Style for Any Occasion!
1195 M-52
Phone 475-1591

Open Tues. thru Fri. 9 to 4
Saturday 9 to 2
Evening hours by appt. only
Men's & Women's Cuts & Styles
Senior Citizen Discounts every day.

RICARDO'S HAIR STYLING

107 N. Main, Chelsea

OPEN TUESDAY THROUGH SATURDAY
475-1671

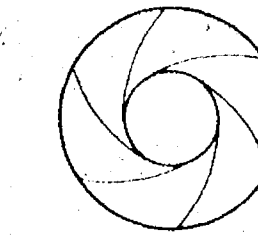

Bill Kumpf
PHOTOGRAPHY

8045 Mester Road
Chelsea, Michigan 48118

(313) 475-1683

Special Fall Wedding Prices.
Call for an appointment.

**ALL SUMMER
MERCHANDISE
Marked Down to
1/2 and More Off
DANCER'S
Chelsea's Friendly Dept. Store**

SCHUMM'S INFLATION FIGHTER THE LIGHTER MENU

BATTERED FISH	\$3.35
FRIED CHICKEN	\$3.75
SCHUMM'S SIZZLER	\$4.25
BROILED FISH	\$3.65
SCHUMM'S HOUSE BROIL	\$3.95
LIVER & ONIONS	\$3.25

Above entrees include
Choice of Soup or Salad
Choice of Potato
Basket of Warm Garlic Toast

Served Monday thru Thursday, 5 p.m. to Closing

Open 11 a.m. to 11 p.m. Mon. thru Thurs.; 11 a.m. to Midnight Fri. & Sat.; 12 Noon to 9 p.m. Sunday

SCHUMM'S
1620 M-52, CHELSEA PHONE 475-2020

**EAR
PIERCING**

Today's fashion conscious women are unhappy with the limited selection, uncomfortable, and easily lost clip earrings. Pierced ears allow you complete freedom of choice among the many elegant new designs and styles in today's ever changing fashion world.

Carefully designed and engineered, the Inverness System employs the safest most sterile method to accomplish quick, painless, carefree insertion of your first fashionable earring.

We will be happy to make this service available free, with your purchase of our reasonably priced, high quality, gold ball or surgical steel earrings.

This service is available to women of all ages but requires a parent or guardian's signature for all persons under the age of 18 years.

WINANS JEWELRY

Closeout

**SIX
STOCK
CARPETS
\$9.95 A SQUARE YARD
REGULAR \$12.95 TO \$16.95 VALUES.**

We're trimming prices on lush, plush famous name carpets to reduce our inventory. Hurry in for first selection on these outstanding values. Select from

1. **BARWICK GLACE** a multitone sculpture nylon in Cedarwood or Pebblestone.
2. **KARASTAN SYMPATICO**, a tone-on-tone nylon in Butter-nut Brown, Caravan Brown, Chiffon Lime, Colonial Beige.
3. **MILLIKEN SUMMERFROST**, a multi-tone sculpture nylon in Ginger Spice, Mocha Spice, Silver Beige.
4. **KARASTAN CHARMEUR**, tone-on-tone Antron nylon in Colonial Beige, Golden Velvet or Oaken Beige.
5. **LEES KENTON MANOR**, solid Antron nylon plush in Berber Beige, Cherrywood, Gardenia, Sky Blue.
6. **LEES CORONADO**, solid nylon plush in Malibu Sand, Gold Nugget, Indian Ivory.

**IT'S CARPET SAVINGS TIME AT MERKEL'S
ALL CARPETING, 15% TO 50% OFF
ALL PADDING, 15% OFF
TOP QUALITY INSTALLATION, 10% OFF**

SHOP TONIGHT UNTIL 9 P.M.

Merkel
FURNITURE AND CARPET
Main Street in Chelsea, Phone 475-8621
INTERIOR DESIGN SERVICES AT NO EXTRA CHARGE.
USE YOUR VISA, BANKAMERICARD OR MASTER CHARGE
Open Monday, Thursday and Friday Nights til 9

GENERAL PRIMARY ELECTION

To The Qualified Electors:

NOTICE IS HEREBY GIVEN,

That a General Primary Election will be held in the TOWNSHIP OF DEXTER

(Precinct No. 1 and 2)

COUNTY OF WASHTENAW, STATE OF MICHIGAN
within said Township on

TUESDAY, AUGUST 8, 1978

AT THE PLACE OR PLACES OF HOLDING THE ELECTION IN SAID
TOWNSHIP AS INDICATED BELOW, VIZ:

DEXTER TOWNSHIP HALL

6880 Dexter-Pinckney Rd.

FOR THE PURPOSE OF PLACING IN NOMINATION BY ALL
POLITICAL PARTIES PARTICIPATING THEREIN, CANDIDATES
FOR THE FOLLOWING OFFICES, VIZ:

STATE Governor.
CONGRESSIONAL United States Senator,
Representative in Congress
LEGISLATIVE State Senator,
Representative.
COUNTY County Commissioner.
TOWNSHIP Supervisor, Clerk, Treasurer,
1 Trustee, 1 Constable.

AND FOR THE PURPOSE OF PLACING IN NOMINATION,
CANDIDATES PARTICIPATING IN A NON-PARTISAN PRIMARY
ELECTION FOR THE FOLLOWING OFFICES, VIZ:

**JUDGE OF THE COURT OF APPEALS, CIRCUIT
COURT JUDGE, PROBATE COURT JUDGE,
DISTRICT COURT JUDGE.**

AND FOR THE PURPOSE OF ELECTING:

Delegates to the County Convention of the Democratic
and Republican Parties.

Also appearing on the Partisan Primary Ballot will be
a separate row or column containing the names of those
minor parties meeting the requirement to have the party
name appear on the Primary Ballot. These parties appear
on the ballot for the purpose of attempting to qualify for
a position on the General Election Ballot.

ALSO ANY ADDITIONAL AMENDMENTS OR
PROPOSITIONS THAT MAY BE SUBMITTED.

THE POLLS of said election will be open at 7 o'clock
a.m. and will remain open until 8 o'clock p.m. of said
day of election.

WILLIAM EISENBEISER, Township Clerk

LEGISLATIVE LOG

An Overview of Action on Bills
In the Michigan Legislature
Week of June 26-July 1

Winning Final Approval Other Legislative Action

The legislature's final week of session prior to the summer recess was a busy one in which the bulk of the budget bills for the upcoming fiscal year were approved and sent to the Governor for his signature. A balanced budget totaling \$4.2 billion was appropriated to carry the state through the 1978-79 fiscal year, which runs from Oct. 1, 1978 through Sept. 30, 1979. Included in next year's budget is a \$104 million allotment for the state's Budget Stabilization Fund.

In between their deliberations on the budget, state lawmakers also tackled a number of other issues. Winning final legislative approval this week were measures which: codify all of Michigan's public health statutes into one massive document; ban double-bottom tanker trucks on Detroit Metropolitan Area roads effective Aug. 1 and state-wide within three years; increase from 58 cents to \$1.50 per acre the payment-in-lieu-of-taxes on state tax-reverted lands; expand coverage under the state's PBB testing program to include all farm livestock and poultry; and exempt dairy farmers from the PBB testing program when 15 percent of their herds have been found free of contamination.

In addition, Senate and House members okayed bills this week to: increase the state tax on liquor by about one percent to provide additional funds for alcoholic treatment programs; guarantee employees access to their personnel files; establish guidelines for the development and use of electronic money systems; transfer jurisdiction over the State Fair from the State Agriculture Department to the State Department of Natural Resources to collect unemployment benefits; allow warrantless arrests of persons who are involved in accidents if they appear to be under the influence of alcohol or drug and fund battered spouse abuse centers.

All of these measures now await consideration by the Governor.

Members of the Senate and House also reached agreement on a proposed constitutional amendment which would allow judges to deny bail for violent and/or habitual criminals, thus assuring the proposal a spot on the November ballot. The fate of a bill, making county sheriffs responsible for secondary roads patrols and appropriating state funds for this purpose, remains uncertain at this time, however. The Senate voted to override the Governor's veto of the bill, but the House decided to wait until the fall session to take any further action on the measure. Lawmakers hope to reach a compromise on the county sheriff's funding issue over the summer.

Although lawmakers spent most of their time this week ironing out the differences between the Senate and House versions of the budget and other bills, they also took initial action on various other measures. The Senate passed, and sent to the House, bills which would require local taxing units to hold hearings on increased property tax assessments, and provide income tax credits for conducting retraining programs for persons displaced from their jobs as a result of the non-returnable bottle ban. The House approved and sent to the Senate, measures to increase the probationary period for new drivers; prohibit lie detector tests as a condition of employment; create a railroad development authority; and establish guidelines on lease actions pertaining to product liability insurance. These measures may be considered by the alternate chamber during the fall session.

From the Governor

Topping the Executive Office's news this week was the Governor's veto of a bill which would have provided a formula for the distribution of state funds for county sheriffs' road patrols in Michigan. The Governor issued his veto upon the basis of his belief that the county sheriffs' funding measure would dilute local control over sheriffs' departments and create the possibility of dilution of support for the State Police in the future. He vowed to work with lawmakers and interested parties over the summer in an attempt to reach a compromise on this issue.

Governor Milliken affixed his signature to a number of other bills this week, however. New laws he signed include measures which: ban all but minimal fireworks in Michigan; create a State Commission for the Blind; insure that senior citizens, handicapped, eligible veterans and others with annual income below \$10,000, who have deferred summer property taxes, do not have to pay interest or penalties during the deferral period; provide low-interest loans to Michigan farmers who have suffered financial losses as a result of livestock contamination; and expand the services which credit unions may legally offer.

In addition, the Governor extended for six months the emergency rules banning the transportation of hazardous materials during certain hours in Wayne, Oakland, and Macomb Counties. The tanker ban bills, approved by the legislature during the final week of the 1978 Regular Session, will supersede the rules, however, once they are signed into law.

Area Students on Ferris State Honors List

Dorothy L. Stoll of Dexter, Julia A. Chapman, Teri P. Lutovsky, Stephen A. Snyder, and Lisa A. Walworth of Chelsea have been included in the academic honors list at Ferris State College in Big Rapids for the winter term.

In order to qualify for the list, students must achieve at least a 3.5 average on a 4.0 scale.

Please Notify Us
In Advance of
Any Change in Address

ask the GOVERNOR

by William C. Milliken

Question: I am going to purchase a major appliance. How can I make sure I get the most for my money and an energy-efficient model?

Governor: The Michigan Consumers Council was established in 1968 to answer and help consumers with questions like yours. The council is responsible for programs to protect consumers from harmful products and fraudulent commercial practices, for recommending legislation necessary to protect consumers, and for advising the Attorney General of practices which may violate the law. The council prepares information which teaches persons to make educated purchases.

On July 10, 1978, I signed a bill into law which enable consumers to call a toll free number for information about consumer concerns and complaints. The toll free line, operated by the Michigan Consumers Council, will provide information and used to refer consumers to the appropriate federal, state, local or private agencies to help them with specific complaints. The council is training personnel to handle the toll free line and is working with various agencies to set up the line as quickly as possible. Until the line is operable, you may write to the Michigan Consumers Council, 414 Hollister Building, Lansing 48913.

The number of the toll free line will be made available as soon as the equipment has been installed and the personnel trained. The Consumers Council hot line is another means of making government more responsive and accessible to the citizens it serves. For your information there are seven other hot lines:

Department of Commerce: Pro Business office, 1-800-292-9544; Consumer Assistance, 1-800-292-5943; Public Service Commission Utilities Section, 1-800-292-9555; Travel Commission, 1-800-292-2520; Out-of-State, 1-800-248-5456.

Department of Public Health: PBB, call collect 616-799-3514.

Department of Social Services: Medicaid, 1-800-292-2550; Medicaid Fraud, 1-800-292-5404.

Question: I heard recently you signed a couple of rainmaking laws. Is this a joke?

Governor: It certainly isn't a joke. As our technology grows and the ability to modify our environment becomes more commonplace, it becomes increasingly obvious that all of society has a stake in activities such as weather modification. We are all affected by changes in atmospheric conditions. Society must take steps to ensure that those who engage in the practice of weather modification are qualified and that all concerned parties have a voice in decisions about particular projects.

One of the laws I signed prohibits weather modification activities without a permit. The second law, which is effective until the end of 1983, permits county board of commissioners to authorize weather modification projects for agricultural or other purposes.

The Michigan Department of Agriculture will now issue rules regulating activities aimed at making artificial changes in the atmosphere, establish permit qualifications and standards to minimize public health or environmental problems.

I understand that the federal government is also considering national laws on this topic as well.

Question: Where can I go to learn more about Michigan's agricultural products?

Governor: The Department of Agriculture has just prepared a new booklet, "A Cook's Tour of Good Things Growing in Michigan." This booklet contains 12 different tours throughout Michigan, each highlighting a particular product of the various regions. There are cards with maps explaining the location of the regions and how to get there and the products of the region. There are also recipes on the back of the cards to be used for the foods and fruits of Michigan. You may obtain a copy by writing:

Michigan Dept. of Agriculture
Lewis Cass Building
Post Office Box 30017
Lansing, Michigan 48909.

Happy Eating and Happy Touring!

New MSU Band Director Named

Stanley E. DeRusha, director of bands at the University of Wisconsin, has been named director of bands.

DeRusha, who has held the UW-Milwaukee post since 1974 and has become widely known as a conductor, solo saxophonist and clinician, will succeed Kenneth G. Bloomquist, who was named chairman of the MSU music department.

He is the sixth person to hold the director of bands' title at MSU in its 108-year history of the MSU band program. He will be responsible for the 250-member Spartan Marching Band as well as the Symphonic Band, Wind Ensemble, and several other band groups.

Michigan State University's College of Education has been rated a "high producer" because of its research and development productivity according to an Indiana University team which studied colleges of education across the country. MSU was among the "top 24."

The Chelsea Standard, Thursday, July 27, 1978

In addition to presbycusis, which is a loss of hearing ability due to the aging process, hearing specialists point out that a relatively new condition called sociocusis—a loss of hearing due to environmental conditions—has begun to afflict man.

(Political Advertisement)



"People first . . .
then the system."

THAT'S DON KENNEY talking. Don has been a family lawyer in Washtenaw County for 21 years. Don Kenney knows how people should be served by the law and the courts. Don Kenney also knows how the legal system can seem to confuse and frustrate the people it exists to help. Don Kenney wants to help. In the Probate Court of Washtenaw County, candidates are always promising simplistic cure-alls before election day. Don won't do that. But Don Kenney does promise that he'll work for solid improvements. And he'll put people first.

**People First.
Don Kenney.**
for WASHTENAW PROBATE
Juvenile Judge

Paid for by: Don Kenney for Probate Judge Committee.
640 City Center Building, Ann Arbor, MI 48104.
Terry Conlin, Treasurer

Ballantine

For Michigan State House, 23rd District

VOTE AUGUST 8
REPUBLICAN
PRIMARY

Mary Keith Ballantine has a firm grip on the realities of public service and has worked for responsible government as a Jackson County Commissioner. She is intensely interested in helping taxpayers get good government — while cutting costs. Please vote for her on August 8th.

Paul and Jean Mann
Fred and Judy Barkley
Virginia Denham
Ann Feeney
Jay and Betty Hopkins
Herman and Louise Koenn

Paid for by Ballantine Election Committee

P. O. Box 1163, Jackson, Michigan 49204

The Chelsea Standard

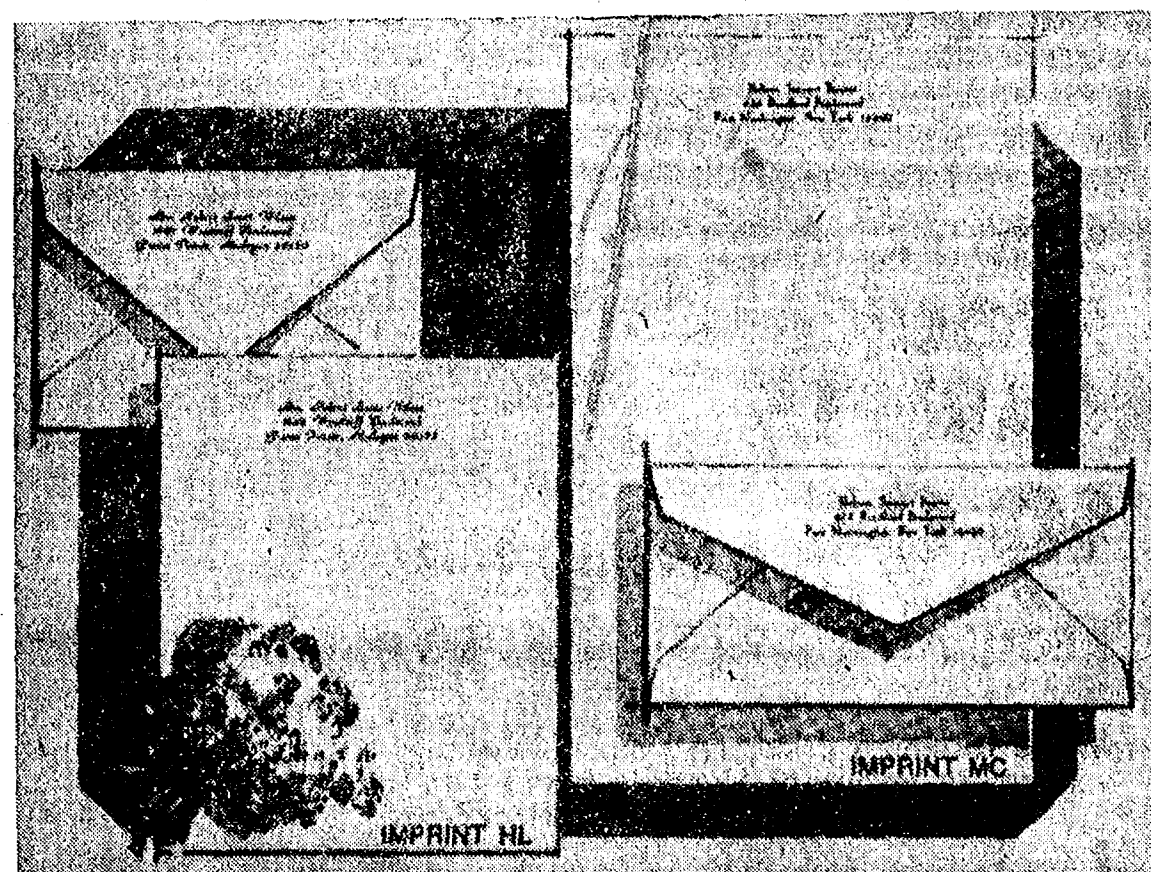

July Sale . . . Save 40 % Rytex Hand Craft Vellum, Now \$6.95

Regularly \$12.00. The luxurious, damask-smooth personalized stationery you'll use with pride. Choose the paper size and color that suits your writing taste. Select Princess (5 3/4 x 7 3/4) or Monarch (7 1/4 x 10 7/8) size in white, pale blue or soft grey. Choice of imprint styles as shown (HL or MC) printed in deep blue, dark grey or raspberry red ink. Beautifully gift boxed: 100 printed sheets & 100 matching envelopes.

Bonus: 50 extra, unprinted sheets for second pages, \$2.00 with order.

THE CHELSEA STANDARD

300 N. MAIN ST., CHELSEA, MICH. 48118

Send _____ boxes HAND CRAFT VELLUM at \$6.95. Include ☐ 50 extra, plain sheets at \$2 each box.

Imprint Name _____

Address _____

City, State, Zip _____

Choice of Paper (for size and color)

Princess size in: ☐ White (1000) ☐ Blue (1050) ☐ Grey (1060)

Monarch size in: ☐ White (1200) ☐ Blue (1250) ☐ Grey (1260)

Imprint Style: ☐ HL ☐ MC Ink Color: ☐ Blue ☐ Deep Grey ☐ Raspberry red

ORDERED BY _____

Address _____ Apt. _____

City, State Zip _____

Account No. _____ Phone _____

☐ Charge ☐ Payment Enclosed. Sorry, no C.O.D. or phone orders.

Please include Michigan Sales Tax.

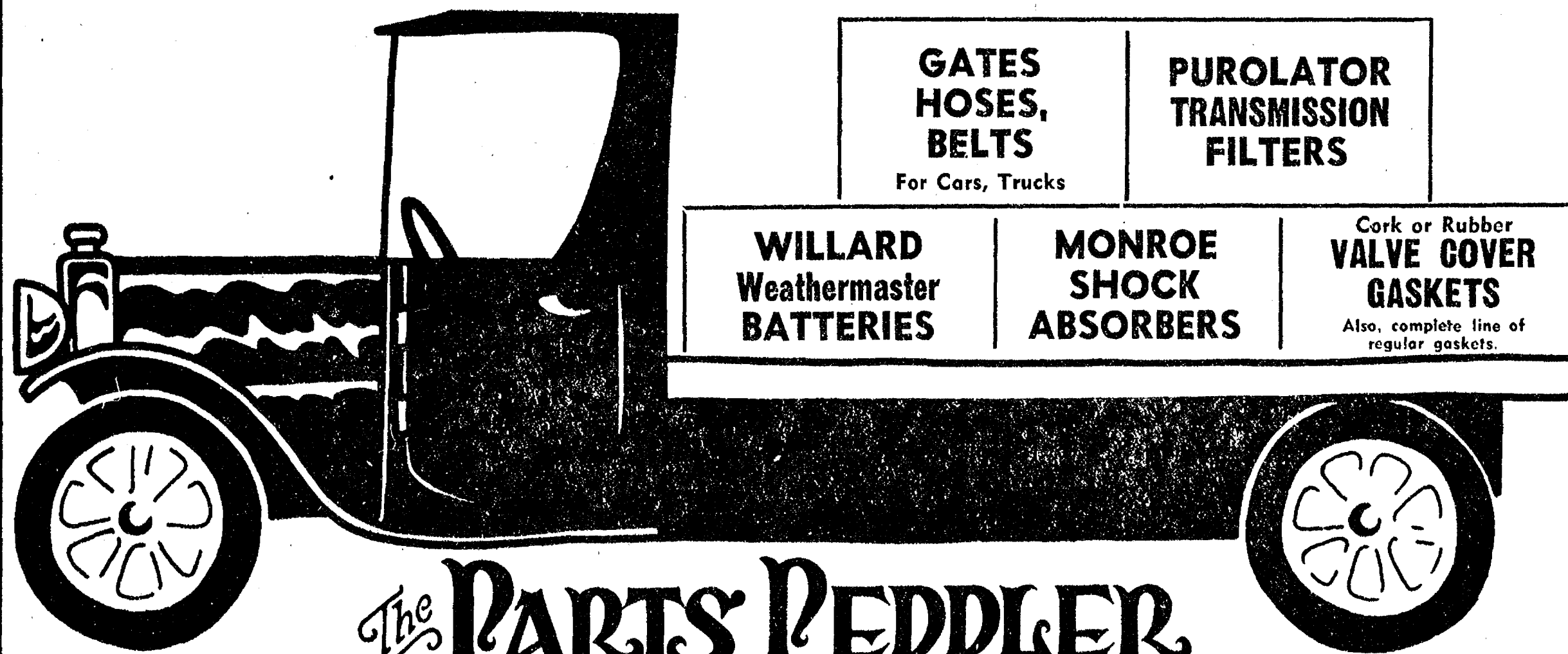

The PARTS PEDDLER AUTO SUPPLY STORES

(Formerly Boyer Automotive Supply, Inc.)

Most any hard-to-find part or accessory available within 24 hours on special order.

CHELSEA
108 E. MIDDLE ST.
475-1366
(Next to Police Station)

DEXTER
8099 MAIN ST.
426-4688
(Next to Dexter Bakery)

WHITMORE LAKE
8715 MAIN ST.
449-4312
(North on Main Street)



CLOSE TO THE TOP: Farm League Yankees are in second place after a win and a loss last week. On Monday they defeated the Dodgers, 14-3, but lost on Tuesday to the Royals, 5-4. They have a 5-3 record to date. In front, kneeling from left

to right, are John Cattell, Scott Rowe, Pat Houle, Sharon Brown, Pat Barkley, and Todd Eubanks. Standing in back are Robbie Vektor, Dwayne Elkins, Kevin Flanagan, Randy Hafner, John Lane, Rob England, Mike Popovich, and Coach Gary Wellnitz.

CHELSEA VILLAGE COUNCIL PROCEEDINGS

July 18, 1978. Regular Session. The meeting was called to order at 7:30 p.m. by President Wood. Present: President Wood, Clerk Neumeyer, Administrator Weber. Trustees Present: Brown, Chriswell, Rady, Schardein, Sweet. Absent: Patrick. Others Present: Chief Meranuck, Zoning Inspector Goltra, Civil Defense Director Wm. Wade, Grant Director F. Barkley, Wm. Chandler, Library Board Trustee. Department head reports were given. With Chandler, representing the Library Board, reported on the progress of the library exterior restoration. There was discussion of a resolution for Emergency Medical

Faster gains from better FEEDS

Calves get growing and gaining faster, on our balanced, fortified Calf Feed... enriched with needed vitamins, minerals.

FARMERS' SUPPLY CO.

Complete feeding rations for all your livestock, poultry.

PHONE 475-1777

Service. No official action was taken. There was discussion of the Park Street Parking Lot layout. Motion by Brown, supported by Chriswell, to approve the proposed layout of the Park Street Parking Lot. Roll call: Yeas all. Motion carried. The annual report of the Planning Commission was received and reviewed favorably. There was discussion regarding the Municipal Parking Lots and Meters Ordinance. No action taken. A letter from the Disabled American Veterans requesting permission to conduct their annual "Forget-Me-Not" sale on September 8 and 9, 1978 was read. Motion by Schardein, supported

by Chriswell, to allow the Disabled American Veterans to conduct their annual "Forget-Me-Not" sale within the village on September 8 and 9, 1978. Roll call: Yeas all. Motion carried.

A letter from Cummins-Barnard, consulting engineers, regarding large customer electric rates was read. Motion by Rady, supported by Chriswell, to instruct the administrator to engage Cummins-Barnard to study the large user rates. Roll call: Yeas all. Motion carried.

Thomas Neumeyer, Secretary.

St. Patrick's Dedicates New Parish Center

Kenneth J. Povish, Bishop of Lansing, dedicated and blessed the newly completed Parish Center of St. Patrick's parish, Northfield township, on Sunday afternoon, July 16. The dedication, which took place at 4 p.m., culminates several years of planning for the parishioners of St. Patrick's.

The need for a new building became apparent when the parish ran out of room for the 250 children attending religious education classes. In addition to the church, the parish was forced to find teaching space in the church basement, the rectory, the church balcony and even the parish garage. Three years ago, the Parish Council began serious discussions about a new educational and social facility for the parish.

The new Parish Center is a multi-purpose building. It contains two halls, each of which can seat 500 people. Through the use of moveable walls, the upper hall can be divided into nine classrooms for religion classes. The Parish Center also contains an office wing for the parish offices, a smaller meeting room, and a complete professional kitchen.

The Center was built at the cost of \$300,000. All of the construction, with the exception of the basic shell, was completed by volunteers from the parish. Bishop Povish broke ground for the Center in May of 1977, on the occasion of the celebration of the centennial of the laying of the cornerstone of the present church. Construction began in August of 1977, and was completed this month.

The Rev. Fr. Patrick A. Jackson is the pastor of St. Patrick's. One of the historic parishes in the area, St. Patrick's was the first Catholic parish in Michigan to be established for English speaking Catholics. It was founded as a parish in 1831. The parish now has a membership of 325 families.

Local clergy and friends were invited to join the parishioners of St. Patrick's for the Dedication Sunday. The short ceremony was followed by a dinner for the parishioners and guests.

Correction Issued on Ferris State Winter Academic Honors List

Four Chelsea students were honored by Ferris State College as they were named to the Academic Honors list for the winter semester, 1977-78. A previous list which had been published was inaccurate according to the college which furnishes the list.

Students were Julia A. Chapman, Teri P. Litovsky, Stephen A. Snyder, and Lisa A. Walworth.

FARLEY CONSTRUCTION
522 HOWARD RD
ADDITIONS - REMODELING
REPAIRS
NEW HOMES
475-8265 or 475-7643

JCs, Auxiliary Hold Joint Summer Meeting

On Tuesday, July 18 Chelsea Jaycees and Auxiliary held their joint summer dinner meeting. Officiated by presidents Bob Smith and Sandy Meyer, the night started off with a pot-luck supper enjoyed by the members and their children at Park Lyndon.

After business was called for, the Auxiliary gave final reports on the fluoride clinic, state income tax reform petitions, and poison control letter. The outings, Cedar Point and jogging were announced. A success. A progress report was given on the Stockbridge extension by chairman Sue Zink. Nan Rowe volunteered to oversee the look-into at the upcoming side-walk sales and Alberta Colby started plans to host the fall district meeting in October. A motion passed to change the next meeting date of Aug. 15 to Aug. 22.

Before discussing their business, the Jaycees made a special presentation to the Auxiliary on behalf of their 22nd birthday. President Sandy Meyer accepted a hand-made poster on behalf of the group. The Jaycees then heard final reports on their youth horse show, cross-country race, side of beef raffle and the garden tractor pull. It was decided to take on the cushioned athletic seats project and it was announced that the bingo tent at the community fair would be held again and that a pig roast social was being looked into for September. Arrangements were made to purchase more sand for the sand for this project.

For her dedication to the fluoride program, Ginny Wheaton was named the Auxiliary's "Girl of the Month." For his outstanding work on the youth horse show, chairman Dan Bieske was given the "Jaycee of the Month" award. Nan "Dynamite" Rowe received the "Presidential Pepper Award" for her enthusiastic work within the Auxiliary. The Jaycees concluded by naming Morgan Rowe "Jaycee of the Quarter." Rowe is presently external vice-president and in addition to his board duties has personally chaired many projects for the Jaycees.

The meeting was adjourned after both groups took turns repeating their creeds.

In communicating with a hard of hearing person, speaking distinctly can be as helpful—or even more beneficial—than speaking loudly, according to hearing specialists.

(Political Advertisement)

ELECT OWINGS

KNOWLEDGE - EXPERIENCE - ABILITY

Harold J. Owings - County Comm.

DISTRICT TWO

Pd. for by Comm. To Elect Owings, 43 Butternut, Chelsea

Jiffy market

Ric Enough To Serve You . . . Small Enough To Know You!

PHONE 475-1701 SALE PRICES GOOD JULY 27-30, 1978

TOP VALUE FOODS - GUARANTEED SATISFACTION - COURTEOUS SERVICE

COMPLETE FRESH MEAT DEPT. - USDA CHOICE BEEF - THE FINEST OF FRESH PORK

USDA CHOICE BEEF SIRLOIN STEAK

\$1.98 lb.

JIFFY MARKET TASTIEST TENDEREST CHOICE MEATS

YOUNG PORK, LEAN - TENDER

QUARTER PORK LOINS

1/4 Pork Loin Sliced into 9 to 11 chops

\$1.39 lb.

COLBY - LONGHORN, AT MEAT COUNTER

STORE CHEESE . . . Random Weights Per Lb. \$1.39

<p>FARMER PEET'S</p> <p>CHUNK BOLOGNA</p> <p>98¢ lb.</p>	<p>U. S. GRADE A</p> <p>TURKEYS</p> <p>16-18 Lb. Avg. 69¢ lb.</p>	<p>FARMER PEET'S LARGE</p> <p>SLICING SAUSAGE</p> <p>\$1.19 lb.</p>	<p>U.S.D.A. CHOICE</p> <p>BEEF STEW</p> <p>\$1.29 lb.</p>
--	---	---	---

LARGE TEXAS 25-LBS. AND UP

WATERMELONS . . . ca. \$1.98

<p>WESLEY'S</p> <p>QUAKERMAID POPSICLES</p> <p>12 Twin Treats 79¢</p>	<p>Way Baking - Holsum</p> <p>HOT DOG BUNS</p> <p>or</p> <p>Hamburger Buns</p> <p>8-Ct. Pkg. 49¢</p>	<p>GEBHARDT</p> <p>CHILI HOT DOG SAUCE</p> <p>with meat</p> <p>10-Oz. Can 33¢</p>	<p>WESLEY'S FLAVOR OF THE MONTH</p> <p>LEMON CUSTARD ICE CREAM</p> <p>1/2 gal. \$1.39</p>
---	---	---	---

FARM MAID HOMOGENIZED

MILK . . . gal. \$1.39

<p>VELVET</p> <p>PEANUT BUTTER</p> <p>Creamy or Crunchy</p> <p>3-Lb. Pail \$2.39</p>	<p>FARM MAID SPECIALS</p> <p>LOW-FAT MILK</p> <p>\$1.19 gal.</p>	<p>Sour Cream or CHIP DIP</p> <p>1/2-Pt. Ctn. 33¢</p>	<p>U. S. No. 1</p> <p>MICHIGAN POTATOES</p> <p>10-Lb. Bag \$1.29</p>
--	---	--	--

WONDER

COUNTRY STYLE BREAD . . . 1 1/4-Lb. Loaf 39¢

JIFFY MEAT SERVICE

CUSTOM CUTTING, WRAPPING, FREEZING.

QUICK SERVICE ON BUTCHERING — YOUR BEEF OR OURS.

★ U.S.D.A. CHOICE SIDES OF BEEF
★ FRONTS - HINDS - WHOLE RIB - WHOLE LOINS
★ LOCAL FARM CORN-FED BEEF AVAILABLE.

JIFFY MARATHON GAS PUMPS

GAS PUMP SPECIAL

MARATHON HEAVY DUTY OIL

20 or 30 Weight **59¢ qt.**

THANK YOU — We Appreciate Your Business!

Open With Complete Service, 7 Days A Week

7 a.m. MORNING to 10 p.m. NIGHTS

Sale Prices July 27 Thru July 30

Mowat for State Senate

19th SENATE DISTRICT

Married: wife; Jean, Chairperson
Home Economics & Interior Design Dept.,
Adrian College.

Children: 3 sons; all attending college.
Church: First United Methodist Church.

Education: Lenawee Public Schools,
B.S. from M.S.U., Kellogg Foundation -
3-year Farmer Study Program.

Military Service: A.A.F.
Owner of Mowat's Orchards & Market.



JOHN S. MOWAT, JR.
Asst. Republican Leader
House of Representatives

- A legislator of uncompromising integrity
- A legislator with proven leadership
- A legislator who listens
- A legislator who lives and believes in the strength of the American family
- A legislator with agri-business background who knows "there is no such thing as a free lunch"

Paid for by Mowat for State Senate Committee, PO Box 146, Adrian, Mich. 49221

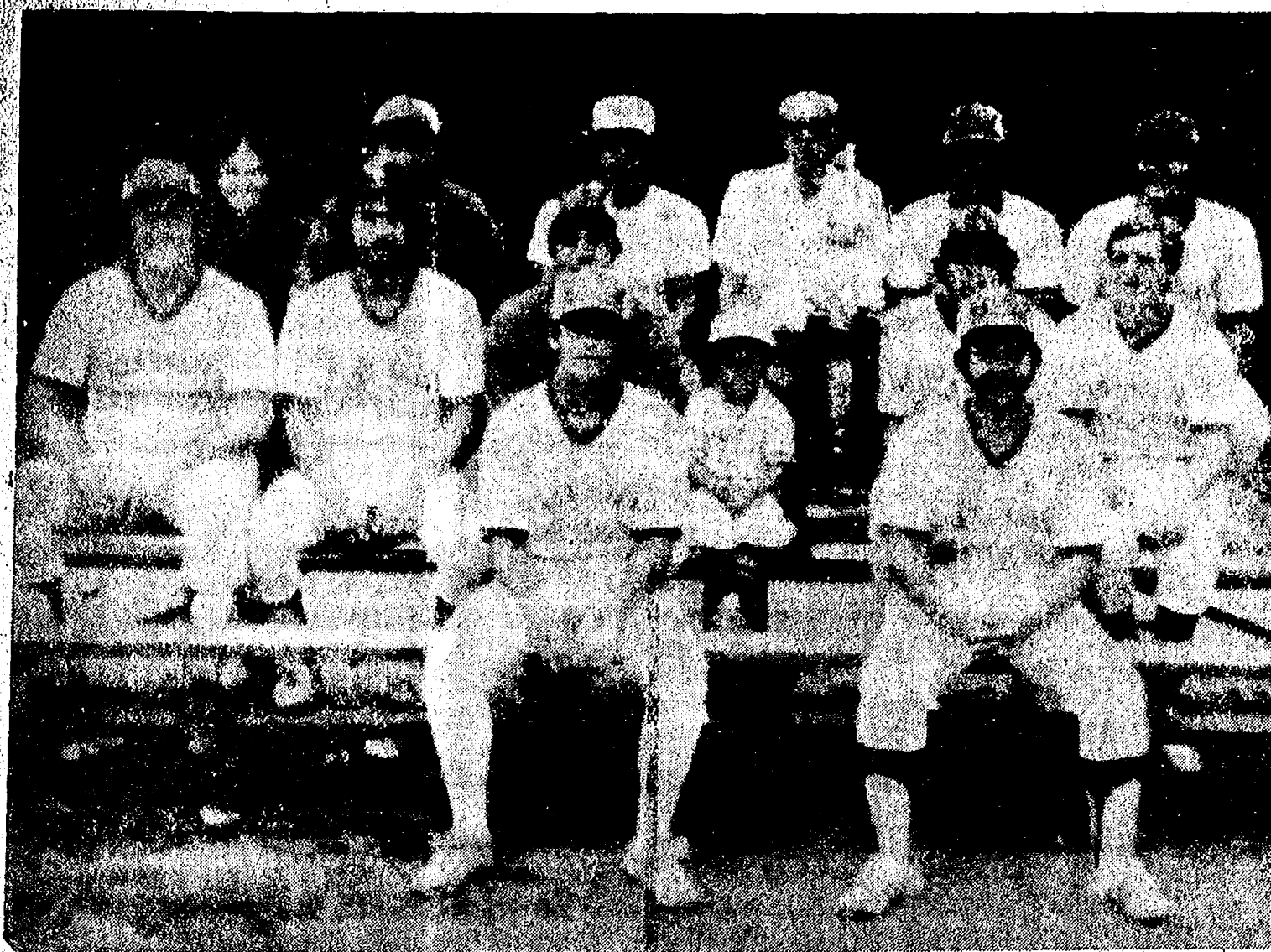

LEAGUE CHAMPS: Enjoying a spectacular season with a 12-0 record, members of the Ann Arbor Centerless team grin and pose proudly with their trophy. From left to right in front are Brian Bingel and Gordon Beeman; in the middle are Jim Ticknor, Gary White, Cal Poe, and bat boy Eric Beeman; and bringing up the rear Amy Ticknor, scorekeeper; Ron Klumpp, Bill Pidd, Paul Fite, sponsor; Dan Rendell, and Oren Wireman. Missing are Harry Swersky, Dennis Bingel, Phil Boham, and Dennis White.

Adult Softball Teams In Tournament Play

Regular season ended last week for both fast pitch and slow pitch adult softball. In fast pitch, Ann Arbor Centerless managed to survive a scare by Hackney Hardware and finish the season with a perfect 12-0 record.

Jiffy Mix defeated 3-D to cause a three-way tie among the remaining teams. The four teams played the first round of a single elimination tournament Wednesday evening, July 19 with the winners meeting Saturday, July 22 at 5:30.

In slow pitch, the top eight teams advanced to a play-off for the League Championship. Astro Cap won their final two games and then defeated Montagne in a play-off to determine the eighth spot. On Tuesday, July 25 Astro Cap upset top seeded Unadilla, 18-12, knocking Unadilla out of the play-offs. Astro Cap scored six times in the second inning and seven in the fourth inning, paced by Richard Bobo, Chuck Rogers, and Tommy Devlin.

Jiffy Mix knocked out Chelsea Bank-Greenhouse, 9-8, scoring 14 runs in the bottom of the seventh inning with John Lixey knocking in the winning run.

McCalla's ended Wolverine Bar's hopes with a come-from-behind 9-8 victory as they scored twice in the bottom of the sixth inning on RBI's by Craig Coltre and Curt Miller, who also made several fine defensive plays.

The fourth team to survive the first round was Village Motors who defeated Federal Screw, 10-6. Village Motors was led by the pitching of Jim Lyerla who also hit a home run to help his cause.

On Wednesday night, July 26, Jiffy Mix met Astro Cap in a double elimination play-off. The win-

ners of those games will play to-night, Thursday, July 27 at 6 with the losers meeting at 7:30. The loser's bracket championship will follow at 9 p.m. Finals for both slow and fast pitch will begin Saturday, July 29 at 4 p.m.

Final Regular Season Standings

FAST PITCH		W	L
Ann Arbor Centerless		12	0
Capt. Table-Hackney Hdw.		8	8
3-D		4	8
Jiffy Mix		4	8

SLOW PITCH		W	L
Unadilla Store		11	1
Village Motors		11	1
McCalla's		10	2
Jiffy Mix		9	3
Ch. Bank-Greenhouse		8	4
Wolverine Bar		8	4
Federal Screw		6	6
Astro Cap		6	7
IPSCO		5	7
Montagne Const.		5	8
Mark IV		4	8
Ann Arbor Eagles		3	8
Chelsea Automotive		3	9
Dana Corp.		1	10
Dunlavy Farms		0	12

Lubahn's Sell Their Mullet Lake Camp

Doris and Bill Lubahn, former residents of Chelsea and owners of The Pub, have retired from operating the East Mullet Lake Campground this year. The Lubahns moved to Indian River in 1969 and built and managed the campground until this year. They sold it on June 9 and are now living on the Black River.

Physical Exams Scheduled for All School Athletes

Physical exams for all Chelsea High school and Beach Middle school athletes will be given Monday, Aug. 7.

Girls will receive their physicals at the Chelsea Medical Clinic beginning at 8:30 a.m., Aug. 7. They are asked to be there no later than 9:15 a.m.

Boys will receive theirs at the high school locker room at 7 p.m. on Aug. 7. They should be there no later than 7:45 p.m.

This service is being given through the co-operation of the Family Practice Center, the North Territorial Clinic, and the Chelsea High school. The fee is \$3 per athlete.

Canning Center Calendar

Washtenaw County Co-operative Extension Service offers free participation workshops for area families to learn the correct and safe way to home can foods. Participants are required to bring their own jars, lids, and produce and use the Center's canning equipment.

Watch this space each week for the schedule of sessions. Pre-registration is requested. To register or for more information call 973-9510. Sessions begin at 9:30 a.m.

Tuesday, Aug. 1—"Waterbath Canning of Blueberries and Blueberry Jam."

Thursday, Aug. 3—"Waterbath Canning of Tomatoes."

Methodist Vacation Church School Sessions Start Next Monday

Chelsea United Methodist church will conduct its annual Vacation Church School beginning Monday, July 31 through Aug. 10.

Classes will be held on Monday through Thursday of each week from 9 to 11:30 a.m. All children ages 2 years through sixth grade are invited to attend. Many special events in addition to games, singing, snacks, and prizes are planned.

Registration will be held the first morning and a fee of \$1 per child or a maximum of \$3 per family will be charged.

When the U.S. Labor Department was created in 1913, the average workweek was about 50 hours, and earnings averaged about 22 cents an hour.



FULFILLING A LIFE-LONG AMBITION, Al Nixon, left, accompanied by his father, Home, 71, who served as caddy, recently completed a hopefully record-setting round of golf by playing nine holes in each of the 48 continental United States in 26 days. Al, a 1961 graduate of Chelsea High school, and his father, who had lived in Chelsea until 1977 when he moved to Lantana, Fla., left Sunday, July 11 from the younger Nixon's Kimball Lake home near Newaygo for their country-wide tour. Along the way they encountered rain, hail storms, 101 degree heat and "a lot of nice people," Nixon said. Originally, Nixon thought the 8,731-mile trip would take 35 days, traveling in his father's car and staying in motels. Nixon said

he believed his accomplishment is the first attempt known but "I'm not sure the Guinness Book of World Records will acknowledge it. They said to do it and then let them know. I'm sending them a set of score cards, but I'm still not sure it will be recognized." He added that it may take weeks or months before the official word comes in. A school teacher for the past 12 years in Grant, Nixon said he walked nearly 100 miles through 414 holes of golf. "I really enjoyed myself, but I began to get tired of golfing toward the end. The rest of the summer I'm going to take it easy, and probably golf once in a while," he said.

Attend Orientation

Dexterites Michelle Muhling, Tracy Ritt, and Pamela Stoffer have completed their three-day summer orientation program at Western Michigan University in Kalamazoo.

In groups of approximately 200, students visited campus buildings, took tests, conferred with faculty advisors, and registered for classes.

A Standard Want Ad Will Get Results!

Chelsea Sidewalk Festival

AUCTION

FRIDAY, AUGUST 4

COMMENCING AT 8:30 P.M.

MUNICIPAL PARKING LOT

Items will be auctioned in numerical order

AUCTIONEER - LOREN HELLER

ALL ITEMS ARE NEW MERCHANDISE

ITEM NO.	DONATED BY	RETAIL VALUE
1. BASKET OF GROCERIES (Your Choice)	Kusterer's Market	\$ 25.00
2. POLLENEX WHIRLPOOL BATHS	Chelsea Drugs	99.95
3. FREEMAN FREE-FLEX SHOES (1 Pair)	Stricter's Men's Wear	50.00
4. HEAVY PLASTIC SKATEBOARD (2)	Grove's Store	ea. 12.98
5. BENTWOOD ROCKING CHAIR	Merkel's Furniture	129.95
6. GIFT CERTIFICATE (\$50.00)	Foster's	50.00
7. GIFT CERTIFICATE (\$50.00)	Vogel's	50.00
8. DELUXE PLANT STAND (8 Place)	Garnett's	39.95
9. GLORIA VANDERBILT SUN GLASSES LADIES (2 Pr.)	Winans Optical	ea. 25.00
10. NO. 1100 REM-LINE 6-DRAWER TOOL CHEST	Parts Peddler (Boyer)	115.30
11. GIFT CERTIFICATE (\$50.00)	Stricter's Men's Wear	50.00
12. LAWRENCE FISH LOCATER	Gambles	149.95
13. GIFT CERTIFICATE (\$50.00)	Winans Jewelry	50.00
14. MEN'S BULOVA ACCUTRON WATCH (Day-Date)	Winans Jewelry	160.00
15. 3 PC. WROUGHT IRON CAFE SET (Table 2 Chairs)	Merkel's Furniture	120.00
16. GIFT CERTIFICATE (\$50.00)	Photo Depot	50.00
17. GAS BAR-B-Q GRILL WITH TANK	Chelsea Lumber	120.00
18. 24x24 SOLID MAPLE BUTCHER BLOCK	Schneider's Grocery	225.00
19. WEBER GRILL 22 1/2"	Chelsea Hardware	69.95
20. QUILT QUEEN SIZE LONE STAR	Country Craftique	300.00
21. 21" POWER MOWER	Gambles	124.95
22. TAN GENUINE LEATHER HANDBAG	Karon's Boutique	70.00
23. GAUSE (CAFTAN) INDIA	Karon's Boutique	33.00
24. GIFT CERTIFICATE (Two at \$50.00 each)	Dancer's	100.00
25. ORIENTAL WICKER CHEST, BRASS LATCH	Dayspring Gifts	100.00
26. BLACK & WHITE TV (MAGNAVOX)	Hoydlauff's	99.95
27. 12 CU. FT. UPRIGHT FREEZER (GE)	Hoydlauff's	329.95

TERMS: Cash - Checks Acceptable

All goods must be settled for before being removed from premises.

SPONSORED BY

CHELSEA MERCHANTS ASSOC.

SERVING SANDWICHES

from 11:00 a.m. till 2:00 a.m. Mon. thru Sat.
Open Sunday 12:00 Noon Till 11 p.m.

BEER & WINE CARRY-OUT FOOD CARRY-OUT

MARK IV LOUNGE

1180 M-52 Phone 475-1951 Chelsea

Fall Bowling Leagues In Need of Bowlers

NIGHT LEAGUES:

THURSDAY NIGHT, 9:00 p.m. Ladies - 4 on a team
Teams and Individuals Needed.

FRIDAY NIGHT MIXED 9:00 p.m.
Teams Needed. 2 Couples on a team.

SUNDAY NIGHT LEAGUES Bowl Every Other Week
Mixed, 5:45 p.m. Teams Needed.
Mixed, 8:00 p.m. Teams Needed.

DAY LEAGUES:

TUESDAY AFTERNOON MIXED 4 p.m.
4 on a team.

THURSDAY MORNING MEN'S 10 a.m.
5 on a team. Ind. League.

SATURDAY MORNING YOUTH Ages 7 to 17

Call Now To Be Sure of Your Spot in September

CHELSEA LANES, Inc.

1180 M-52 Ph. 475-8141

KEN OSBORNE INSULATION CONTRACTOR

- ★ Blown in side walls and attic.
- ★ R = 4.17 per inch.
- ★ Resists fire and moisture.
- ★ Lightweight.
- ★ Meets Federal Specification HH-1-515.
- ★ This insulation made from 100% wood fibres.

KEEP COOL & SAVE FUEL.
DON'T WAIT TOO LONG,
IT'LL COST MORE LATER.

35 years in the building and insulation business in this area.
FREE ESTIMATES

KEN OSBORNE

PH. (517) 851-7497
ALUMINUM STORM WINDOWS AND DOORS



Hoffman Tire & Service

2 1/2 miles east of Grass Lake
13660 E. Michigan
Grass Lake 522-8542

THE SIGN OF QUALITY TIRES.
CERTIFIED IN TUNE UPS & ENGINE REPAIR

A & W CHELSEA

I-94 and M-52

Special Every Tuesday
CONEY HOT DOGS
45c

Special Every Wednesday
FOOT LONG
HOT DOGS
and ROOT BEER
\$1.00

Open 7 Days A Week
475-2055
Save Time - Call
Orders in Ahead



Get Out of That Rut . . .

DON'T BE A
"STUCK IN THE MUD"

Call

M & M GRAVEL CO.

Repair Your Old Driveway
Or Build A New One!

WE CAN DO THE JOB . . .
. . . WE HAVE WHAT IT TAKES!

- ★ ROAD STONE
- ★ BASE STONE
- ★ DRAINFIELD STONE
- ★ WASHED SAND
- ★ PEA STONE
- ★ FILL DIRT

PHONE
475-1941

Or after 4 p.m.
(313) 498-2866

Located 4 Miles North of Chelsea
M-52 and ROE ROAD

PIT HOURS: 8 to 5 Mon. thru Fri. 8 to 12 Sat.

+ Services in Our Churches +

FIRST UNITED METHODIST CHURCH
The Rev. Marvin H. McCallum, Pastor
Thursday, July 27—
9:00 a.m.—Worship committee at the home of Mrs. Marj Robins.
Sunday, July 30—
10:00 a.m.—Worship service. Guest speaker, Dick Griffith of the Michigan Christian Advocate. (Crib nursery for infants up to the age of 2 and church school for children 2 years old through 6th grade.)
Monday, July 31—
9:00 to 11:30 a.m.—Vacation church school.
Tuesday, Aug. 1—
9:00 to 11:30 a.m.—Vacation church school.
Wednesday, Aug. 2—
9:00 to 11:30 a.m.—Vacation church school.
Thursday, Aug. 3—
9:00 to 11:30 a.m.—Vacation church school.
7:00 p.m.—Rehearsal for Holly Hoffmeyer and Rick Richardson wedding.

NORTH SHARON BIBLE CHURCH
Sylvan and Washburne Rds.
The Rev. Ronald C. Purkey, Pastor
Every Sunday—
10:00 a.m.—Sunday school. (Nursery available.) Junior church classes.
11:00 a.m.—Worship service.
8:00 p.m.—Senior High Youth meeting, Youth Choir.
7:00 p.m.—Evening worship services. (Nursery available.) All services interpreted for the deaf.
Every Wednesday—
7:00 p.m.—Bible study and prayer meeting. (Nursery available.) Bus transportation available: 428-7222.

FAITH EVANGELICAL LUTHERAN CHURCH
9575 North Territorial Rd., Dexter
The Rev. Mark Porinsky, Pastor
Every Sunday—
9:00 a.m.—Worship service.
10:00 a.m.—Sunday school for ages 4-11. Teen classes for 7th-12th graders.

IMMANUEL BIBLE CHURCH
145 E. Summit St.
The Rev. LeRoy Johnson, Pastor
Every Sunday—
9:45 a.m.—Sunday school, nursery provided.
11:00 a.m.—Morning worship, nursery provided.
6:00 p.m.—Evening worship.
Every Wednesday—
7:00 p.m.—Family hour, prayer meeting and Bible study.

BAHA'I FAITH
Every Thursday—
8:00 p.m.—At the home of Toby Peterson, 706 S. Main St. Anyone wishing to learn about the Baha'i faith is welcome.

ZION LUTHERAN CHURCH
Corner of Fletcher and Waters Rds.
The Rev. John R. Morris, Pastor
ST. JACOB EVANGELICAL LUTHERAN CHURCH
The Rev. Andrew Bloom, Pastor
2501 Rietmiller Rd., Grass Lake
Every Sunday—
9:00 a.m.—Worship service.
10:15 a.m.—Divine services.

ST. PAUL UNITED CHURCH OF CHRIST
The Rev. R. J. Ratzlaff, Pastor
Sunday, July 30—
10:00 a.m.—Church school for three-year-olds through 2nd grade.
10:00 a.m.—Worship service.
Saturday, July 29—
7:30 a.m.—Men's prayer breakfast.
Sunday, July 30—
9:00 a.m.—Sunday school.
10:15 a.m.—Worship service.
Tuesday, Aug. 1—
7:30 p.m.—Shalom Bible study.
Wednesday, Aug. 2—
7:45 p.m.—Martha Bible study.

SALEM GROVE UNITED METHODIST CHURCH
3320 Nottin Rd.
The Rev. Ferris Woodruff, Pastor
Every Sunday—
9:30 a.m.—Sunday school.
10:30 a.m.—Worship service.

CHELSEA FREE METHODIST FELLOWSHIP
Meetings at St. Barnabas Episcopal Church
20500 Old US-12
Meant L. Bradley, Pastor
Call 475-8953 for information.
Every Sunday—
4:00 p.m.—Worship service.
5:00 p.m.—Adult Bible Study and Sunday school for all ages.
Every Wednesday—
3:30 p.m.—Junior Choir at the Pratt residence, 625 N. Main St.
Every Thursday—
7:00 p.m.—Prayer meeting at the church except for the third Thursday of every month. Family Night in homes, call for location.

ST. JOHNS EVANGELICAL AND REFORMED CHURCH
(United Church of Christ)
Francisco
The Rev. Virgil King, Pastor
Every Sunday—
9:30 a.m.—Sunday school.
10:30 a.m.—Church services.

FIRST UNITED PRESBYTERIAN CHURCH
Unadilla
The Rev. T. H. Liang, Pastor
Every Sunday—
9:45 a.m.—Sunday school.
11:00 a.m.—Worship service.

GREGORY BAPTIST CHURCH
The Rev. David Brinkman, Pastor
Every Sunday—
9:45 a.m.—Sunday school.
11:00 a.m.—Morning worship.
6:00 p.m.—Young people.
7:00 p.m.—Evening worship.
7:30 p.m.—Thursday mid-week worship service.

ST. JOHN'S UNITED CHURCH OF CHRIST
Rogers Corners
Every Sunday—
10:30 a.m.—Worship service.

BETHEL EVANGELICAL AND REFORMED CHURCH
(United Church of Christ)
Freedom Township
The Rev. Roman A. Reineck, Pastor
Every Sunday—
10:00 a.m.—Worship service.

METHODIST HOME CHAPEL
Chaplain Ira Wood, Pastor
Every Sunday—
8:45 a.m.—Worship service.

NORTH LAKE UNITED METHODIST CHURCH
The Rev. John Elliott, Pastor
Every Sunday—
10:00 a.m.—Church school.
10:00 a.m.—Worship service.

FIRST UNITED METHODIST PARKS AND TERRITORIAL RDS.
The Rev. Larry Nichols and the Rev. David Goldsmith, Pastors
Every Sunday—
9:15 a.m.—Morning worship.
10:00 a.m.—Sunday school.

WATERLOO VILLAGE UNITED METHODIST CHURCH
8118 Washington St.
The Rev. Larry Nichols and the Rev. David Goldsmith, Pastors
Every Sunday—
10:00 a.m.—Sunday school.
11:15 a.m.—Worship service.

CONGREGATIONAL CHURCH
(United Church of Christ)
The Rev. Carl Schwarm, Pastor
Every Sunday—
9:30 a.m.—Worship and Bible school.

ST. BARNABAS EPISCOPAL CHURCH
20500 Old US-12
The Rev. Fr. Jerrold F. Beaumont, B.S.P.
10:00 a.m.—Holy Communion, first, third, and fifth Sundays, and 7:30 p.m. every Wednesday.
10:00 a.m.—Morning prayer, second and fourth Sundays. Church school and nursery every Sunday.
Every Wednesday—
8:15 p.m.—Bible study and discussion groups.
First Wednesday of every month—Bishop's Committee.
Third Thursday of every month—Episcopal church women.

FIRST ASSEMBLY OF GOD
The Rev. Richard Coury, Pastor
Every Sunday—
9:45 a.m.—Sunday school.
11:00 a.m.—Worship service.
6:00 p.m.—Evening worship.
Every Wednesday—
7:00 p.m.—Christ's Ambassadors. Missionettes. Bible meditation and prayer.

CHELSEA BAPTIST CHURCH
377 Wilkinson St.
Every Sunday—
9:45 a.m.—Sunday school for the whole family.
11:00 a.m.—Morning worship.
6:30 p.m.—Evening fellowship. Informal singing, sharing, study and discussion.
7:00 p.m.—Mid-week prayer and share.
For more information, please call Roy Clemons at 475-9497, Don Fritz at 475-8407, or Terry Surgeon at 475-8118.

ST. MARY CATHOLIC CHURCH
The Rev. Fr. David Philip Dupuis, Mass Schedule:
Every Saturday—
4:00-5:00 p.m. Confession.
7:00 p.m.—Mass.
Immediately after 7 p.m. Mass, Confession.
Every Sunday—
7:00 a.m., 9:00 a.m., 11:00 a.m.—Mass.

OUR SAVIOR LUTHERAN CHURCH
1515 S. Main, Chelsea
The Rev. Paul T. Heinecke, Interim Pastor
Every Sunday—
9:00 a.m.—Worship service.

ST. THOMAS EVANGELICAL LUTHERAN
Ellsworth and Haab Rds.
The Rev. Jerome Dykstra, Pastor
Every Sunday—
10:00 a.m.—Worship service. Sunday school will not be held during the summer.

CHURCH OF CHRIST
13661 Old US-12, East
Evangelist John M. Hamilton
Every Sunday—
10:00 a.m.—Church school.
11:00 a.m.—Worship service. Nursery will be available.
6:00 p.m.—Worship service.
7:30 p.m.—Bible study.

CHURCH OF JESUS CHRIST OF LATTER-DAY SAINTS
Meetings at Church of Jesus Christ of Latter-Day Saints
2141 Brockman, Ann Arbor
9:30 a.m.—Sunday school.

Girls Softball...

(Continued from page one)

their lowest run production of the tournament.
Chelsea played again later in the day against the Prep Road Runners in the consolation, losing, 20-4. After making a fine effort in the first game Chelsea failed to rebound and played a weak game. Coach Waller commented that the girls appeared to be demoralized after the first game and did not play up to their potential. "It was a good experience for the young girls to face the quality competition, and taught us that if we are to compete on the level we still have a long way to go. Anita Powell, Diane Thompson, and Paula Hlast all played well for Chelsea," Waller said.

Peter Fletcher Reappointed To Michigan Collection Practices Advisory Board

Gov. William G. Milliken Friday announced the reappointment of Peter B. Fletcher of Ypsilanti to the Collection Practices Advisory Board, for a term effective July 22, 1978, and expiring July 24, 1981. Fletcher, 302 S. Huron St., chairman of the State Highway Commission, was first appointed to the board in 1975. He is president of the Ypsilanti Credit Bureau.

FIRST CHURCH OF CHRIST, SCIENTIST

1883 Washtenaw Ave., Ann Arbor
Every Sunday—
10:30 a.m.—Sunday school, morning service.

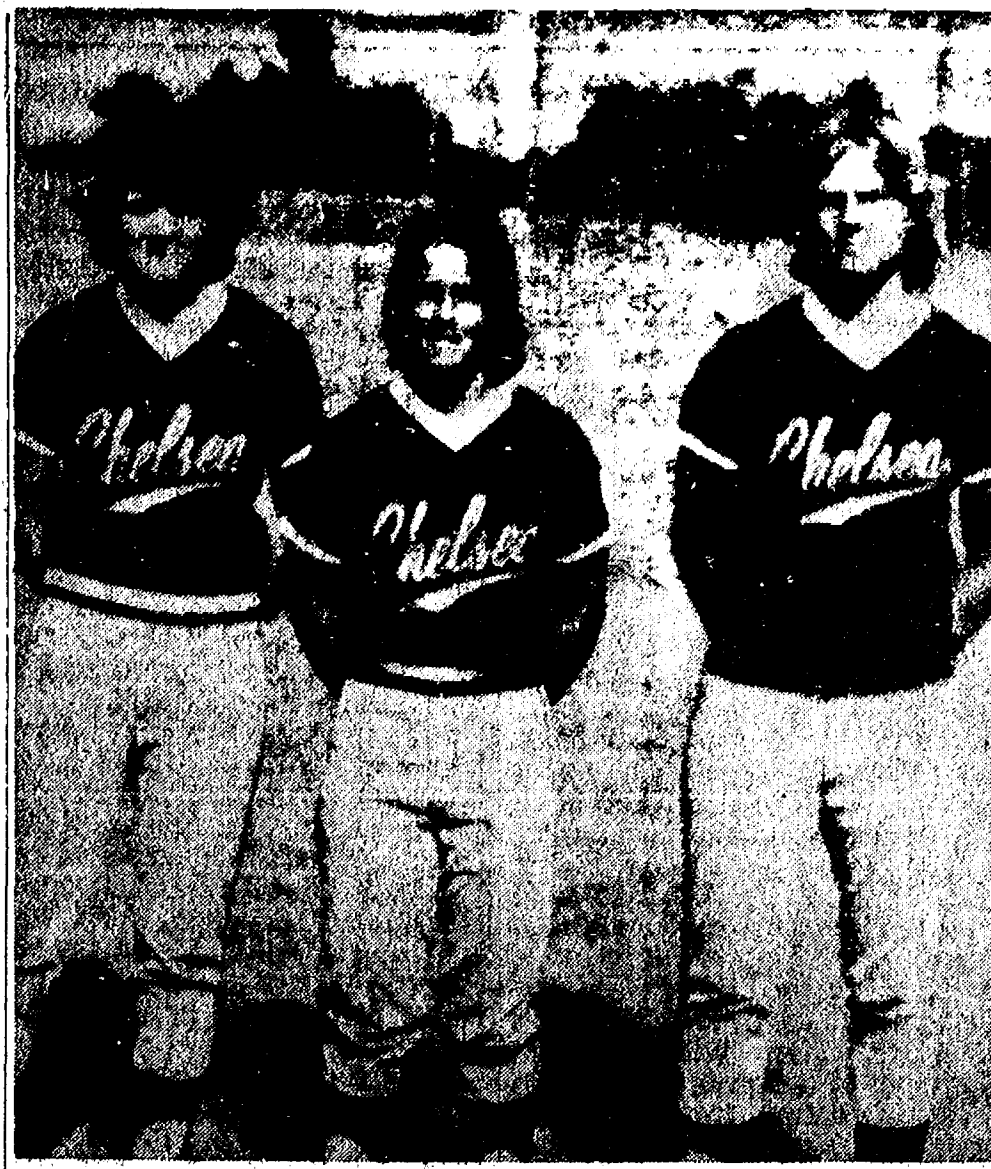

CHELSEA STANDOUTS: From left to right, Kim Wood, Patti Hume, and Nanette Push break from the vigorous competition in last week-end's Amateur Softball Association state tournament in Petoskey. Wood plays first base for the Chelsea 16-18-year-old fast-pitch softball team and collected three key hits. She is the daughter of Mr. and Mrs. Don Wood. Hume is a fine defensive catcher and is the daughter of Mr. and Mrs. Phil Hume. Push pitched 17 innings during the tournament, struck out 17 batters and walked only eight. She is the daughter of Mr. and Mrs. Melvin Push.

Punch Card Voting Being Tried...

(Continued from page one)

United States Labor Party listed on the next general election ballot. Even though there are no candidates listed for any of these parties, if a voter votes in this section he or she may not vote for any of the Republican or Democratic candidates, but may still vote for the two Judge positions.

Write-in candidates are still possible in punch-card voting. The name of the candidate may be written on the inside flap of the envelope provided the voter along with the punch card.

Murphy added that if, during the actual voting, a voter makes a mistake he or she may ask for a new card and begin over again.

Thinking CARPET? Think SCHNEIDER'S

Visit the wonderful world of carpeting at Schneider's, one of the area's finest, full-service carpet stores, conveniently located in West Ann Arbor on Wagner Road between Jackson and Liberty.

Schneider's carries a broad selection of quality, name-brand carpets at prices consistently among the lowest in the entire area. Try us.

662-9332

OPEN MON & FRI NIGHTS TIL 8:00 PM

SCHNEIDER CARPET CO., INC.

745 S. WAGNER RD. ANN ARBOR

(Political Advertisement)

VOTE FOR John W. STANOWSKI 14th DISTRICT JUDGE WE ENDORSE JOHN STANOWSKI

- ★ THOMAS R. MINICK Sheriff, Washtenaw County
- ★ CURTIS F. ORSINGER Undersheriff, Washtenaw County
- ★ CHARLES BRODERICK Former Democratic Candidate for Sheriff
- ★ HOWARD ZECK Major, Ann Arbor Police Dept., Retired
- ★ WILLIAM ZSENYUK Chief of Police, Manchester Police Dept.
- ★ DANIEL K. HELIKER Deputy Chief of Police, Ypsilanti Police Dept.
- ★ WILLIAM HOLIFIELD Commanding Office, Pittsfield Township
- ★ ELMER KLUMP Constable, Whitmore Lake
- ★ BILL LAWSON Constable, Ypsilanti Township
- ★ DAVE GHOLSON Constable, York Township

John Stanowski's record, experience and knowledge of the law demonstrates that he can provide the necessary judicial leadership and high standards of performance that are essential for the respect and co-operation of his fellow citizens within Washtenaw County.

John W. Stanowski is Qualified, Experienced and Knowledgeable in the Law:

- ★ Senior Trial Attorney, Prosecutor's Office
- ★ Consumer Action Center, Advisor/Attorney
- ★ Juris Doctorate Degree from Detroit College of Law
- ★ Graduate of the United States Army Judge Advocate General's School
- ★ Admitted to Court of Military Appeals and Court of Military Review
- ★ Admitted to the Michigan Supreme Court and Eastern District Federal Court
- ★ Instructor at Washtenaw Community College (Criminal Evidence & Procedure, Criminal Investigation, Police & Community Relations)
- ★ Graduate of Eastern Michigan University
- ★ 1976—120 Hours—Procurement and Contract Law
- ★ 1977—120 Hours—Federal Criminal Law and Procedures
- ★ 1978—120 Hours—Administrative & Personnel Law
- ★ Additional Legal Schooling

Paid for by the Committee To Elect John Stanowski District Judge. D. Reichbach, chairman; Martin Authier, treasurer.



VACATION BIBLE SCHOOL CHELSEA CHURCH OF CHRIST 13661 OLD US-12

THEME: "CHRIST AND HIS CROSS"

JULY 31 through AUG. 4

CLASSES NIGHTLY AT 7:00 P.M.

CLASSES FOR ALL AGES

ALL ARE WELCOME

CHELSEA CHURCH OF CHRIST

13661 Old US-12 Chelsea, Michigan

VOTE ON AUGUST 8, 1978 ELECT H. DOUGLAS SMITH

Republican, for Supervisor, Dexter Township

35 Years of Administrative and Accounting Experience

- ★ Property owner Dexter Township since 1953.
- ★ Resident of Dexter Township since 1970.
- ★ Will establish regular part-time office hours at Dexter Township Hall.
- ★ Will support increased police patrol for the township.

I.D. No. 113538

9294 Dexter-Pinckney Rd.

(Paid for by Committee To Elect H. Douglas Smith Supervisor, 9294 Dexter-Pinckney Rd.)

Community Calendar

Week of July 20-27
1978

Fall meeting, Rolling Pin League, Aug. 8, 10 a.m., Chelsea Lanes.

Montgomery family reunion being planned. If you would like to come call 432-8077.

Lima Township Planning Commission next meeting Aug. 21, 8 p.m., at Lima Township Hall.

Class of '82 meeting Friday, July 23 at 1 p.m. at Pierce Park.

Chelsea Communications Club, fourth Wednesday of each month at 7:30 p.m. in the Chelsea Lanes basement meeting room.

Michigan Steam Engine and Thresher's Club annual reunion July 28-29-30 at Mason, 5 miles north of Mason on Highway 127, Barnes Rd. exit. Lots of free parking. See equipment in action. Lunches on grounds by Lions Club. Adults \$1.50, children under 12 free.

Chelsea Jaycee Auxiliary membership meeting, 3rd Tuesday of every month. Call the president, Sandy Meyer, for place and time at 475-2796.

Sharon Township Board regular meeting first Thursday of each month, 8:30 p.m.

Lyndon Township Planning Commission meets the second Thursday of the month at the Township Hall, 8:30 p.m.

Sunday, July 30, families of North Lake Co-operative Nursery, Inc., at Jim and Jean Fahey's for a pot-luck picnic. Festivities, including games, swimming, and a ham dinner, will begin at 2 p.m. This is one of a series of orientation activities.

VFW Auxiliary special business and planning meeting Monday, July 31 at 7:30 p.m. at the post.

Chelsea Women's Bowling Club Wednesday, Aug. 2, 7:30 p.m. in Chelsea Lanes basement meeting room.

Sylvan Township Board meeting at first Tuesday of the month, 8 p.m., at Sylvan Township Hall.

Chelsea Co-op Nursery is now taking applications for the 1978-79 school year. To enroll, call Barb Raney, 475-1118 or Sue Machnik, 426-4778.

Chelsea Jaycees general membership meets the first Tuesday of every month, 7:30 p.m., in the basement of Chelsea Lanes, Chelsea Jaycees Board of Directors, the last Tuesday of every month, 7:30 p.m., and the Chelsea Jaycee Auxiliary, the third Tuesday of every month, 7:30 p.m. Contact Bob Pone at 475-9191 for more information.

Lyndon Township Board regular meetings the third Tuesday of each month, 7 p.m., in Lyndon Township Hall.

North Lake Co-Op Nursery, Inc., is now taking applications for the 1978-79 school year. For information call Karen Koch at 475-2874.

Senior Citizens meet the third Friday of every month. Pot-luck, games, and cards at St. Mary's school, 6 p.m.

Chelsea Jaycee membership meeting, First Tuesday of every month, 7:30 p.m., Chelsea Lanes basement meeting room. For information call Charlie Sprawka, 175-1860.

NOTICE CHELSEA RESIDENTS

Pierce Park will be closed to automobiles and trucks due to construction July 24, 1978 to July 29, 1978.

VILLAGE OF CHELSEA

Frederick A. Weber, Village Administrator

DEATHS

Mrs. J. MacDougall

Dies Thursday at Hospital Following Extended Illness

Mrs. Jeremiah (Edith Rose) MacDougall, 58, 140/5 Edgewater Dr., Gregory, died Thursday, July 20 at Chelsea Community Hospital following an extended illness.

Born Oct. 15, 1919 in Alta, Ia., she was the daughter of Michael and Ava (Hunker) Tonkonogy. She had been a resident of the Chelsea area for the past 24 years. She married Jeremiah F. MacDougall in 1943. He survives. Mrs. MacDougall was a member of St. Barnabas Episcopal church; a member of ECW at St. Barnabas; and a member of the Chelsea Woman's Club. She served in the U.S. Navy during World War II and graduated from Queens College in New York.

She is survived by one son, Robert of Canton township; one daughter, Mrs. William (Ava) Frisinger of Issaquah, Wash.; three granddaughters; two grandsons; one sister, Nathalie MacDougall of Lansing; and two nieces.

Memorial services were held Saturday, July 22 at 2 p.m. at St. Barnabas Episcopal church. The Rev. Fr. Jerrold F. Beaumont officiated. Cremation took place.

Memorial contributions may be made to St. Barnabas Episcopal church. Arrangements were handled by the Burghard-Cole Chelsea Chapel.

Ira E. Uphaus

Methodist Home Resident Dies at Chelsea Hospital

Ira E. Uphaus, 87, of the Chelsea United Methodist Retirement Home, died early Friday morning, July 21 at the Chelsea Community Hospital following a brief illness.

Born March 31, 1291 in Manchester, he was the son of Henry and Catherine Uphaus. On Oct. 15, 1941 he married Mildred Berke in Manchester. She preceded him in death on July 10, 1974.

Mr. Uphaus was an active member of the Westside United Methodist church in Ann Arbor. He was employed with the Ford Agency, now Gene Butman Ford of Ypsilanti, for 65 years before retiring in 1973. During World War I he served with the Army in France. He and his wife had lived all of their life in Washtenaw county.

He is survived by one son, Neil Uphaus of Ann Arbor; and close relatives, Mark L. Harris, Sr., Mark L. Harris, Jr., and Dr. James E. Harris, all of Ann Arbor.

Funeral services were held Monday, July 24 at the Westside United Methodist church with the Rev. William Cardwell Pratt officiating. Burial followed in Rows Corners Cemetery in Manchester.

Memorial contributions may be made to the Westside Methodist church, the Sharon United Methodist church, or the Chelsea United Methodist Retirement Home. Muehlig Chapel of Ann Arbor cared for the arrangements.

Mrs. Raymond Renz

Lima Township Resident Dies at Ann Arbor Hospital

Mrs. Raymond (Muriel) Renz, 61, 1010 S. Steinbach Rd., Lima township, died Monday, July 24, at St. Joseph Mercy Hospital, Ann Arbor. She was 61.

Born April 15, 1917 in Medford, Mass., she was the daughter of Andrew and Mary (Gray) Urquhart. She had been a resident of the Chelsea, Dexter, Ann Arbor area for 55 years and was a member of Salem Evangelical Lutheran church.

She graduated from Dexter High school in 1935 and married Raymond L. Renz on Oct. 14, 1950 in Ann Arbor. He survives.

Other survivors include one son, John L. Renz of Chelsea; two nieces; and two nephews. She was preceded in death by two brothers, William and John Urquhart.

Funeral services were held Wednesday, July 26 at 2 p.m. at the Salem Evangelical Lutheran church. The Rev. Lyle A. Hallauer officiated.

Burial followed in the Salem Church Cemetery, Lodi township.

Memorials may be made to the Salem Evangelical Lutheran church in Mrs. Renz's name.

Arrangements were made by the Hosmer Funeral Home, Dexter.

Conditioning Sessions Set For Gridders

While most of us are still in the thick of summer activities, Chelsea High school football players will begin their first week of conditioning Monday, Aug. 14.

Emphasis during the first week will be on football skill and condition and players will wear helmets and shoes. Phil Bareis, football coach, said. Also during that week, varsity players will attend camp while the sophomores and freshmen are to report to the high school gym at 9 a.m., Aug. 14. Their week's schedule will be announced at that time, Bareis said.

For those needing football shoes, a salesman will be at the high school Monday, Aug. 7, during physical exams, from 7 to 8:30 p.m. Shoes will range in price from \$13 to \$30.

Chelsea will play its first game on Sept. 8.

JCs Report Successful Pizza Project

Without a single complaint about a cold pizza (temperatures Friday and Saturday night were in the high 80's) Chelsea Jaycees claim their pizza delivery project a success and are planning a second one this fall.

Judy Granger, a Chelsea Standard employee, remembered the project Saturday night when "it was just too hot to even think about cooking. We called Thompson's Pizza and in less than half an hour Mitch Zink (Jaycee member) was at our door with dinner," she said.

"The response was very good and six members were busy both nights. I don't think anyone waited very long for delivery," Bob Smith, chairman for the event and Jaycee president said.

The seriousness of urban noise levels can be seen in government estimates that as many as 40 million Americans may be exposed to noise levels potentially damaging to the human hearing mechanism, according to hearing specialists.

Carpenter's choice



Famous Red Wing fit and cellulose cushion insole make these the most comfortable boots you can wear. Inch-wide steel shank and choice of cushioned sole and heel or tough Neoprene sole and heel. Try a pair today.



VOGEL'S & FOSTER'S
Ph. 475-1606 Chelsea, Mich.



NEW PASTOR AND FAMILY: Mearl L. Bradley was installed as the new pastor of the Chelsea Free Methodist church Sunday, July 23. He and his wife Joyce and two sons, Jeff, 15, and Jared, 11, will reside on E. Middle St. Pastor Bradley is the first full-time pastor for the church.

Free Methodist Church Has Full-Time Pastor

Chelsea Free Methodist church, organized Sept. 25, 1977, welcomes Pastor Mearl L. Bradley and family as their first full-time pastor. Chelsea Free Methodist church worships regularly in the facilities of the St. Barnabas Episcopal church Sunday afternoons with worship at 4 p.m. and Sunday school for all ages at 5 p.m.

Previous to Pastor Bradley's appointment by the Southern Michigan Conference of the Free Methodist church, Pastor William Cryderman, pastor of the Ypsilanti Free Methodist church, served as supply pastor.

Pastor Bradley is a graduate of Greenville College, Greenville, Ill., and Asbury Theological Seminary, Wilmore, Ky. He has been a pastor for 15 years serving the Free Methodist church in Three Oaks for nine years and the Charlotte Free Methodist church for the past six years.

Michigan State University's Capital Enrichment Campaign recently received \$100,000 from the General Motors Foundation Inc. and the Frank E. Gannett Newspaper Foundation. The Gannett Foundation contribution of \$150,000 will go toward MSU's planned State Center for the Performing Arts.

The productivity of one segment of agriculture—the cattle industry—has doubled over the past 20 years. This type of improvement has kept food prices from rising as much as other prices most of the time.

Pastor Bradley is also a volunteer chaplain for the Michigan State Police. Pastor and Mrs. Bradley (Joyce) have been married for 17 years and have two sons, Jeff, 15 and Jared, 11.

Pastor Bradley was installed as the new pastor by Superintendent Ralph Cleveland on Sunday, July 23. He and his family will be residing at 203 E. Middle St. in a rented home provided for them by the Chelsea congregation.

Little League Tournament Starts Monday

A single elimination tournament for all Little League teams will be held by the Chelsea Recreation Department beginning Monday, July 31 and ending Thursday, Aug. 3.

"Over the past few years the tournament has been the scene of many upsets and has given many players a shot at showing the improvement in their skills of the game," Joe Rossi, director of the Little League said.

The tournament has also been the means of many teams to advance an earlier loss. Competition and desire are at a peak and everyone is invited to cheer a team to victory. Play begins at South school on Monday, July 31 at 5:30 p.m.

HEAD START PRE-SCHOOL HOME BASED PROGRAM

Is now enrolling families for 1978-79 school year. Families who are eligible: Have children ages 3 to 5; Have handicapped children; Are low income; Receive public assistance.

This program is free for those who qualify.

For more information call C.S.A. Day Care Center - 482-1930

Guard your home against
EXCESS DAMPNESS
the vandal
you can't see or hear

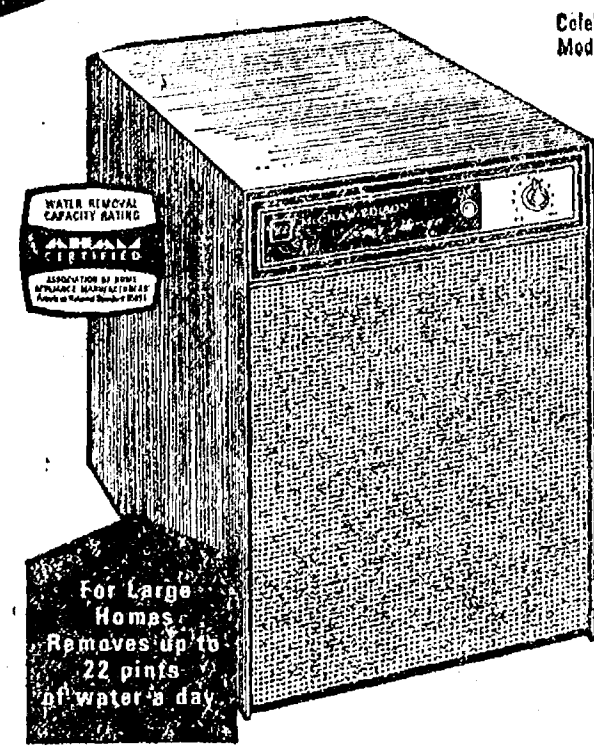

Celebrity Model C022

DRY OUT DAMP AREAS WITH A

Coolerator DEHUMIDIFIER

Stop damp air damage with this super-capacity "Celebrity" model. It protects your tools from rusting, furniture from warping, clothes from mildew, books and papers from mold, walls and pipes from sweating. Quickly pays for itself in savings.

• Automatic Humidistat • Automatic Overflow Control • "In Operation" Light • Walnut Grain, Furniture Finished Cabinet

Reg. \$189.95 **\$169.95**
NOW ONLY



HEYDLAUFF'S

113 N. Main Ph. 475-1221

GAMBLES

110 N. Main St., Chelsea Ph. 475-1472

Do a beautiful job of protecting your home.

It's easy painting with Martin-Senour Flat Latex House Paint. Goes on easy, dries quickly to a good-looking flat finish, and is cleaned up with soap and water. Ask for Martin-Senour Flat Latex House Paint and paint the carefree way.

• Beautiful colors • Perfect for exterior wood, brick, stucco, masonry, asbestos siding and metal • Easily applied by brush, roller or spray • Dries in 2 hours • Resists blistering and peeling • Free of lead hazards

MARTIN-SENOUR PAINTS



\$11.85 gal.
REG. \$14.85 GAL.

Place Your Order Now

For Fall Delivery on

ARIENS SNO-THROS

and SAVE

\$50.00 - \$75.00 - \$100.00

SALE ENDS JULY 31, 1978

CHELSEA HARDWARE

110 S. Main St., Chelsea

Ph. 475-1121

WE'VE GOT FISHER



A SOUND INVESTMENT FOR THE DISCRIMINATING MUSIC LOVER

If purchased separately, on \$859.80 value. Save \$209.85 on package purchase.

ACS-1207 (Last One)

Power and performance highlight this deluxe music system from FISHER, the inventor of high fidelity. Components include:

- ★ THE FISHER RS-1052 AM/FM Stereo Receiver delivering a massive 50-watts RMS power per channel at less than 0.2% distortion, and featuring dual tuning meters, flywheel tuning, tape monitor, and more.
- ★ THE FISHER MT-6210 Belt-Drive Turntable with professional design, Audio-Tecnica magnetic cartridge, base, cover, and 4-pole AC synchronous motor.
- ★ THE FISHER XP-750 Speaker Systems with massive 12" woofer, 5" mid-range, 3" tweeter, and removable knit grille.

A Sound Value at **\$649.95**

HEYDLAUFF'S

113 N. Main St., Chelsea

Ph. 475-1221



Real Estate

By PAUL FRISINGER

REALTOR

PLUMBING ECONOMICS

Installing an additional bathroom or even a sink can be an expensive proposition if there are not existing pipes, drains and vents in the location you have selected. Why?

Putting in long new runs of pipe, knocking out and later patching holes in walls and ceilings, involves considerable work. You can make life easier—and less costly—if you locate new outlets so the fixtures can be tied into existing supply pipes, drains and vents.

The ideal way to do this is to place a new bathroom or sink back-to-back with an existing bathroom. This way, both sets of fixtures can be connected to the same pipes by short spurs. The next best solution is to

place the new bathroom beside an old one or directly above or below it.

Wait! This expansionist thinking indicates your family is outgrowing its present home. It might be wiser to consider buying a larger home and save yourself the money and inconvenience.

If there is anything we can do to help you in the field of real estate, please phone or drop in at FRISINGER REALTY CO., 935 S. Main St., Chelsea. Phone: 475-8881; evenings 475-2621. We're here to help!

Aquatic Club Finishes Season in First Place

Chelsea Aquatic Club finished their summer season with a victory over Lakeview Country Club of Ypsilanti, 404 to 335. This win brings Chelsea's record to four wins and one loss, leaving them first in their division.

The following medley relay teams placed in the Lakeview swim meet. 8-year-olds and under boys: John Cattell, Ted Lewis, Jeff Mason, and Darren Girard, first place; 8-year-olds and under girls: Susan Schmunk, Jenny Pichlik, Sara Weis, and Karen Grau, first place; Sharon Colombo, Kim Degener, Cathy Hoffman, and Allison Brown, placed second.

9- and 10-year-old boys: Gary Callison, Danny Degener, Ricky Proctor, and Tracy Guard, placed second; 9- and 10-year-old girls: Paula Colombo, Melanie Gunn, Jennifer Cattell, and Tina Padock, placed first.

11- and 12-year-old boys: Phil Sweet, Sean Oxner, Kevin Colombo, and John Hoffman, placed first; 11- and 12-year-old girls: Dawn Borders, Sue Gunn, Margie Rawson, and Beth Fahey, placed

second. 13- and 14-year-old boys: Tom Gaunt, Dave Nicola, Dave Mason, and Phil Hoffman, placed first. Kent Noll, C. B. Wiesner, Todd Oxner, and Mike Mason placed second.

13- and 14-year-old girls: Janine Hoffman, Kathy Degener, Teresa Degener, and Mary Bacon placed first. 15- and 16-year-old girls: Michelle Alexander, Shannon Springer, Sara Borders, and Sue Cobb, placed first.

In the individual event free style 8-year-olds and under swam 25 meters, and 9-year-olds and older swam 50 meters. The following swimmers placed in the freestyle. 3-year-olds and under boys: John Cattell with a winning time of 18.4; J. Mason, second; Dave Karns, third; T. Lewis, fifth; Bobby Rawson, sixth. 8-year-olds and under girls: S. Schmunk placed first with 22.9; C. Hoffman, second; S. Colombo, third; K. Degener, fourth; and A. Brown, fifth.

9- and 10-year-old boys: T. Guard placed fifth, and G. Callison placed fourth. 9- and 10-year-old girls: Paula Colombo placed first with 39.0; M. Gunn, second; J. Cattell, third; C. Stirling, fourth; B. Padock, fifth; C. Guard, sixth.

11- and 12-year-old boys: John Hoffman placed first with 35.3 and K. Colombo second. 11- and 12-year-old girls: M. Rawson, second with 32.9; D. Borders, fifth; and Becky Schulpe, sixth.

13- and 14-year-old boys: Mike Mason placed first with 29.9; C. B. Wiesner, second; D. Mason, third; and K. Noll, fourth. 13- and 14-year-old girls: K. Degener, fourth; J. Hoffman, fifth; and Sandy Schultz, sixth.

15- and 16-year-old boys: Scott Prohaska, second; Kirk Meyers, fourth; and Doug Pichlik, fifth. 15- and 16-year-old girls: Shelly Springer placed first with 31.2; S. Borders, second; and S. Cobb, third.

In the specialty stroke events, 3-year-olds and under swam 100 meters, freestyle; 9 through 12-year-olds swam 100 meters, individual stroke; 13-year-olds and older swam 200 meters, individual medley. The following individuals placed in these events.

8-year-olds and under: J. Cattell, second; J. Mason, third; T. Lewis, fourth; D. Girard, fifth; and D. Karns, sixth. 8-year-olds and under girls: Jenny Pichlik, first with 1:43.2; S. Weis, second; and K. Grau, third.

9- and 10-year-old boys: Danny Degener, first, with 1:49.2; and R. Proctor, second; 9- and 10-year-old girls: S. Schmunk, first, with 2:22.9; C. Hoffman, second; S. Colombo, third; K. Degener, fourth; and A. Brown, fifth.

(Continued on page 12)

THE CHELSEA STANDARD

Second Section

CHELSEA, MICHIGAN, THURSDAY, JULY 27, 1978

Pages 9-16



CHELSEA ATHLETICS, after winning three games in succession last week are now tied with an 8-3 record with the Dexter Reds for second place in the Babe Ruth League. Front row, from left to right, are bat boy Jordan Gray and scorekeeper Kelly

Thayer. In the middle are Bob Trevino, Randy Lindy, Mike Marshall, Matt Villeneuve, and Tom Headrick. In back are Coach Tom Stock, Dave Parks, Jim Stock, Jeff Fouty, Toby Boyd, Dave Thayer, Carl Schwarze, and Coach Bill Gray.



BABE RUTH ROYALS: A high-spirited team, in spite of their 2-9 standings, these members can't keep the smiles off their faces when it comes to playing ball. Seated in front, from left to right, are Ken Hopkins, Tim Pennington, Scott Dault, Sam Coomes, Ross

Murphy, Bill Lamb, and Dave Gipson. Bringing up the rear are Coach Dave Lukasiak, Will Morley, Ross Stofflet, Chris Tobin, Steve Grau, Mike Lazarz, Tim Greenleaf, and Mike Gipson.

475-2030
475-8765

115 PARK ST.
CHELSEA, MICH.

MAYER AGENCY

(of Springer-Kleinschmidt Agency Inc.)

Your Local Independent Insurance Agency providing dependable protection and prompt claim payment through 10 of the nation's leading insurance companies.

HOME - AUTO - BUSINESS INSURANCE



Sheridan W. Springer

Charles A. Kleinschmidt

Ruth DeVine

Micky Quackenbush

RICK'S MARKET

20490 M-52

"The Store with the Spartan on the Door"

Phone 475-2898

Spartan Old Fashioned

PEANUT BUTTER

Smooth and Creamy

28-Oz. Jar \$1.09

VLASIC SWEET PICKLES

16-Oz. Jar 89¢

CAMPBELL'S CHEDDAR CHEESE SOUP

11-Oz. Can 35¢

HERSHEY'S COCOA

16-Oz. Can \$3.29

LIPTON

INSTANT 100% TEA

2-Oz. Jar \$1.33

3-Oz. Jar - \$1.77

SPARTAN FROZEN ORANGE JUICE

12-Oz. Can 69¢

TIDE LAUNDRY DETERGENT

\$1.59

NORTHERN TOILET TISSUE

Single Roll Pk. 25¢

SPARTAN SANDWICH COOKIES

All Flavors

24-Oz. Pkg. 89¢

Watermelons \$1.75 ea.

We Are Now Taking Orders for 30-lb. Tins

SOUR CHERRIES and SLICED STRAWBERRIES

RICK'S HOT BREAD DAILY

Weekdays by 3:30 p.m. Sat. & Sun., by 10:30 a.m. (QUANTITY RIGHTS RESERVED)

Schools Begin Comprehensive Energy Conservation Program

A comprehensive energy conservation program, initiated by Chelsea School District Superintendent Raymond Van Meer, has been approved by the Board of Education and is expected to be in full swing by this Aug. 1, according to Van Meer.

Composed of several phases, the program is Van Meer's first enterprise since assuming duties July 1. "This (the energy project) was one of the first issues to grab my attention as I was touring the school facilities. There were several examples of energy waste that I thought could be easily remedied if a program were established," he explained.

Minimizing energy waste, in all five school district buildings—four schools and the bus garage—is at the crux of Van Meer's two page (printed on both sides) memorandum to all school district employees. "Loss of energy occurs without most people aware that it's happening—but it happens constantly," Van Meer said.

Listed on the memorandum are 29 ways to cut heat and energy loss. Included are such simple measures as turning off lights when not in use (cards have been printed which say "when not in use, cut the juice" to be posted near light switches and other appropriate locations) to more complex planning such as consolidating evening community education programs in fewer schools, where possible, and delaying building warm-up cycles in the winter.

"Each item requires conscious thinking on the part of everyone, from custodial workers to teachers, students and the administrative staff. Once the program gets off the ground, the conservation methods will become second nature to employees," Van Meer commented.

Examples from the list include moving objects which obstruct heat and air return openings, banning use of exterior doors leading from a classroom to the outside,

turning thermostats to an absolute minimum in vacant rooms, decreasing lighting in parking lots, eliminate decorative lighting, keeping classroom doors to the corridors closed, regular checks of heating units, install insulation and weather stripping, reduce intake of fresh air into heating system whenever possible, reduce hot water thermostat to 120 degrees (except in the kitchen) and reduce temperature settings to 70 degrees

in general areas during the winter and raising the setting to 76 degrees in the summer.

These measures, however, are just one part of Van Meer's conservation goals. "We are now compiling a five-year historical energy analysis for each building which shows, year by year, electrical and gas consumption. There will also be a month-by-month analysis of last year's energy use," (Continued on page 12)

Dan Klemer Attends Summer Youth Program On Mich. Tech Campus

Dan Klemer, a Beach Middle school 8th grader, spent the past week on the campus of Michigan Tech University where he was enrolled in the Summer Youth Program Advanced Electronics course.

Summer Youth Program includes a wide spectrum of explorations to provide opportunities to learn about academic fields not usually studied in junior and senior high schools, and to explore the opportunities, challenges, and activities of certain career fields.

Dan is the son of Mr. and Mrs. Earl Klemer of Trinkle Rd.

SUMMER SALE

TIES - SUITS - SPORT JACKETS

SHOES - SLACKS - SWIM WEAR - SHIRTS

Prices Reduced Up to 50%

(Alterations at Cost)

Come In Early for the Best Selection.

OPEN MONDAY THRU SATURDAY, 8:00 a.m. to 5:30 p.m.

STRIETER'S MEN'S WEAR

Since 1914

**Ads
Taken
Till 1 p.m.
Tuesday**

PUT IT IN THE WANT ADS FOR RESULTS

**Just
Phone
475-1371**

WANT ADS

**The
Chelsea Standard**
WANT AD RATES
WITH IN ADVANCE - All regular ad copy must be received by 12:00 p.m. for the following day's publication. For each line of copy, 10¢ per line per day. Minimum 1 line. For classified ads, see extra per insertion.

Fireplace Builder
Field stone mason, block and brick mason, tuck pointing.
FREE ESTIMATES
Call 475-8025 after 3 p.m.

Patrick Grammatico
475-1301

BODY SHOP
COMPLETE FULL TIME
Estimates Available
PALMER FORD
222 S. Main
475-1301

**STEP UP TO
KOZMA
CONSTRUCTION**
And
Step
Down
In
Price
LICENSED
BUILDER
FREE ESTIMATES
COMPLETE
CONSTRUCTION
SERVICES
CALL
LEN KOZMA
475-7452

J. R. CARRUTHERS
LICENSED
RESIDENTIAL BUILDER
CUSTOM HOMES
ADDITIONS/FIREPLACES
PATIOS
ROOFING/SIDING/REPAIRS
475-7234
CHELSEA

FOR SALE - English Setter puppies, purebred, 9 weeks old. Wormed and shots. Ph. 426-4784. x8

WANT ADS

SIGNS
-FOR SALE
-EXIT
-NO SMOKING
-FOR RENT
-KEEP OUT
-NO HUNTING
-NO SWIMMING
The Chelsea Standard
900 N. Main St.
Chelsea, 475-1371

WATERLOO REALTY
VERY NICE place home on 1/2 acre lot in rural community setting. 3 bedrooms, bath, living room, lower dining room and kitchen. Apple, cherry and walnut trees. 2 car garage with built in car lift. Call 475-8025 for more info. x8

PINKNEY REC. AREA - 2nd floor 2-bedroom retreat, Franklin fireplace. Deck overlooks wooded valley. Convenient access to Patterson Lake with good boat launching. \$27,000. L.C. poss. with \$5,000 down.

ATTRACTIVE large 3-bedroom ranch home. 2-car garage with attached patio on one acre. Conveniently arranged kitchen dining area. Airy living room. 1 1/2 baths. \$42,500. Multi-Stockbridge schools.

4-BEDROOM (possible fifth) split level home. Over 2,100 sq. ft. of living space. Family room, fireplace, two full baths, four bedrooms. Needs some finishing. 12 rolling acres with woods. Chelsea schools. \$72,500.

SHARE THE FUN - Share the cost on this 22-acre playground. On beautiful Clear Lake. 580 ft. beach with superb swimming, sailing, skiing. Many buildings include bathhouses, and huge activities building with fireplace and stage (could be clubhouse). Only 15 minutes from Chelsea. \$250,000.

FOUR 1/4-acre parcels, some pines, plenty of mature trees. Convenient to shopping and I-94. \$6,000. L.C. poss.

2 LARGE BUILDING LOTS in small village. Chelsea schools. \$7,500 each.

10 ACRES to select a stone to build your walk-out basement. Excellent access to I-94. Multi-Stockbridge schools. \$17,500. L.C. poss.

WATERLOO REALTY
855 Clear Lake
JOANN WARYWODA, BROKER
Phone 475-8674
Evenings and Sundays:
Sue Lowe 1-517-522-5252
Carol Lakatos 475-7129

5 ACRES
FOR SALE with frontage on 2 roads south of Grass Lake. 12 miles from Chelsea. Proving Grounds. \$8,000.

Willis Real Estate
(517) 522-8481 or (517) 522-8334
STORAGE SHEDS, pole barns, and garages. 8'x8' through 40'x60', as kits or installed. Reasonable. Ph. 994-3107 or 227-5100.
WIRTZ has committed himself for you, commit your vote for WIRTZ. Vote for Republican ROBERT WIRTZ, Lima township trustee Aug. 8. (Pol. Adv.) x8

LARGE GARAGE SALE - Oak pews, household, many decor items, furniture, baby needs, plus much more. No junk at this sale. Friday, Saturday and Sunday, 10 a.m. to 8 p.m. 19816 Ivy Rd., Chelsea. Watch for signs. x7

McDONALD'S is now hiring our full crew. People needed for all shifts. Lunch hour crew starts at \$2.75 per hour. Over 18 work until midnight. \$3 per hour, all others \$2.65. Part-time positions, paid vacations, free meals, flexible schedules, steady raises. Apply in person, 373 N. Zeeb Rd., Exit 169 off I-94. x10

WANTED - Small baby grand piano or console. Ph. Carla Elliot. 475-9348. x8

FOR SALE - Beans and herbs and other vegetables. Ph. 475-7080. x7

Garage Sale - 11335 Dexter, Chelsea Rd. Friday and Saturday, July 28-29, 10 a.m. to 4 p.m. x7

Kittens
Beautiful part Persian silver Tabbies. Perfect markings, 7 weeks old. Free to loving responsible homes.
Ph. 475-9569

Garage Sale - Saturday and Sunday, July 29-30, 10 a.m. to 5 p.m. 8351 Huron River Dr., Dexter. Powercraft radial arm saw, baby table, child's clothes, toys, Singer sewing machine, chair and stool, Avon, other miscellanea.

Garage Sale - Saturday and Sunday, July 29-30, 10 a.m. to 5 p.m. 8351 Huron River Dr., Dexter. Powercraft radial arm saw, baby table, child's clothes, toys, Singer sewing machine, chair and stool, Avon, other miscellanea.

Garage Sale - Saturday and Sunday, July 29-30, 10 a.m. to 5 p.m. 8351 Huron River Dr., Dexter. Powercraft radial arm saw, baby table, child's clothes, toys, Singer sewing machine, chair and stool, Avon, other miscellanea.

Garage Sale - Saturday and Sunday, July 29-30, 10 a.m. to 5 p.m. 8351 Huron River Dr., Dexter. Powercraft radial arm saw, baby table, child's clothes, toys, Singer sewing machine, chair and stool, Avon, other miscellanea.

Garage Sale - Saturday and Sunday, July 29-30, 10 a.m. to 5 p.m. 8351 Huron River Dr., Dexter. Powercraft radial arm saw, baby table, child's clothes, toys, Singer sewing machine, chair and stool, Avon, other miscellanea.

Garage Sale - Saturday and Sunday, July 29-30, 10 a.m. to 5 p.m. 8351 Huron River Dr., Dexter. Powercraft radial arm saw, baby table, child's clothes, toys, Singer sewing machine, chair and stool, Avon, other miscellanea.

Garage Sale - Saturday and Sunday, July 29-30, 10 a.m. to 5 p.m. 8351 Huron River Dr., Dexter. Powercraft radial arm saw, baby table, child's clothes, toys, Singer sewing machine, chair and stool, Avon, other miscellanea.

Garage Sale - Saturday and Sunday, July 29-30, 10 a.m. to 5 p.m. 8351 Huron River Dr., Dexter. Powercraft radial arm saw, baby table, child's clothes, toys, Singer sewing machine, chair and stool, Avon, other miscellanea.

Garage Sale - Saturday and Sunday, July 29-30, 10 a.m. to 5 p.m. 8351 Huron River Dr., Dexter. Powercraft radial arm saw, baby table, child's clothes, toys, Singer sewing machine, chair and stool, Avon, other miscellanea.

WANT ADS

WE HAVE LISTINGS in the Dealer, Chelsea, and Lakes areas. Call us for your next home.

ED COY REALTY
420-3948
Member Ann Arbor Board of Realtors
Ed Coy 420-8235
Rae Kozlowski 420-5874
List your home with us x10tf

**Automotive
Rust Proofing
Cars and Trucks**

**Village
Motor Sales, Inc.**
CHRYSLER - DODGE
PLYMOUTH - DODGE TRUCKS
Phone 475-8661
1185 Manchester Rd., Chelsea
Hours: 8 a.m. to 5:30 p.m.
Tues. thru Fri. Until 8 Monday
9 a.m. to 1 p.m. Saturday x1tf

FOR RENT:
Music Machines
Juke Boxes
for Parties,
Receptions or
Any Special Gathering.
CALL
Zemke
Operated Machines
Days 662-1771 x34tf

**McCulloch
Portable Generators
Chain Saws**
WE SELL, SERVICE,
SHARPEN AND TRADE.
Chelsea Hardware x1tf

**Floor Covering
Is Our Business**
TILE-SOLARIAN-HARDWOOD
CARPET - INSTALLATION -
REPAIRS
FREE ESTIMATES - 475-8821

**Merkel
Home Furnishings**
475-7134

HILLTOP, INC.
8818 Weikner, Chelsea
WE DO IT ALL!
PLUMBING,
HEATING,
ELECTRICAL,
SEPTIC TANKS and
DRAINFIELDS
CALL FOR:
Repair - Remodeling
or
Contracting
by
"THE SPECIALISTS"
Robert Shears, Master Plumber
Gail Shears, Journeyman
FREE ESTIMATES-475-2949
Serving the area since 1953
A KOHLER DEALER x48tf

RAIN OR SHINE, every Saturday, Chelsea's Farmers Fresh Air Market off Park St. in city parking lot. Now available: fresh beans, cucumbers, cabbage, onions, new potatoes, beets, zucchini, carrots, broccoli, German pretzels, whole wheat, French and variety breads, coffee cake, pies, cookies, rolls, jams and jellies. Come early, open at 7 a.m.

Garage Sale - 11335 Dexter, Chelsea Rd. Friday and Saturday, July 28-29, 10 a.m. to 4 p.m. x7

Kittens
Beautiful part Persian silver Tabbies. Perfect markings, 7 weeks old. Free to loving responsible homes.
Ph. 475-9569

Garage Sale - Saturday and Sunday, July 29-30, 10 a.m. to 5 p.m. 8351 Huron River Dr., Dexter. Powercraft radial arm saw, baby table, child's clothes, toys, Singer sewing machine, chair and stool, Avon, other miscellanea.

Garage Sale - Saturday and Sunday, July 29-30, 10 a.m. to 5 p.m. 8351 Huron River Dr., Dexter. Powercraft radial arm saw, baby table, child's clothes, toys, Singer sewing machine, chair and stool, Avon, other miscellanea.

Garage Sale - Saturday and Sunday, July 29-30, 10 a.m. to 5 p.m. 8351 Huron River Dr., Dexter. Powercraft radial arm saw, baby table, child's clothes, toys, Singer sewing machine, chair and stool, Avon, other miscellanea.

Garage Sale - Saturday and Sunday, July 29-30, 10 a.m. to 5 p.m. 8351 Huron River Dr., Dexter. Powercraft radial arm saw, baby table, child's clothes, toys, Singer sewing machine, chair and stool, Avon, other miscellanea.

Garage Sale - Saturday and Sunday, July 29-30, 10 a.m. to 5 p.m. 8351 Huron River Dr., Dexter. Powercraft radial arm saw, baby table, child's clothes, toys, Singer sewing machine, chair and stool, Avon, other miscellanea.

Garage Sale - Saturday and Sunday, July 29-30, 10 a.m. to 5 p.m. 8351 Huron River Dr., Dexter. Powercraft radial arm saw, baby table, child's clothes, toys, Singer sewing machine, chair and stool, Avon, other miscellanea.

Garage Sale - Saturday and Sunday, July 29-30, 10 a.m. to 5 p.m. 8351 Huron River Dr., Dexter. Powercraft radial arm saw, baby table, child's clothes, toys, Singer sewing machine, chair and stool, Avon, other miscellanea.

Garage Sale - Saturday and Sunday, July 29-30, 10 a.m. to 5 p.m. 8351 Huron River Dr., Dexter. Powercraft radial arm saw, baby table, child's clothes, toys, Singer sewing machine, chair and stool, Avon, other miscellanea.

Garage Sale - Saturday and Sunday, July 29-30, 10 a.m. to 5 p.m. 8351 Huron River Dr., Dexter. Powercraft radial arm saw, baby table, child's clothes, toys, Singer sewing machine, chair and stool, Avon, other miscellanea.

Garage Sale - Saturday and Sunday, July 29-30, 10 a.m. to 5 p.m. 8351 Huron River Dr., Dexter. Powercraft radial arm saw, baby table, child's clothes, toys, Singer sewing machine, chair and stool, Avon, other miscellanea.

Garage Sale - Saturday and Sunday, July 29-30, 10 a.m. to 5 p.m. 8351 Huron River Dr., Dexter. Powercraft radial arm saw, baby table, child's clothes, toys, Singer sewing machine, chair and stool, Avon, other miscellanea.

Garage Sale - Saturday and Sunday, July 29-30, 10 a.m. to 5 p.m. 8351 Huron River Dr., Dexter. Powercraft radial arm saw, baby table, child's clothes, toys, Singer sewing machine, chair and stool, Avon, other miscellanea.

Garage Sale - Saturday and Sunday, July 29-30, 10 a.m. to 5 p.m. 8351 Huron River Dr., Dexter. Powercraft radial arm saw, baby table, child's clothes, toys, Singer sewing machine, chair and stool, Avon, other miscellanea.

Garage Sale - Saturday and Sunday, July 29-30, 10 a.m. to 5 p.m. 8351 Huron River Dr., Dexter. Powercraft radial arm saw, baby table, child's clothes, toys, Singer sewing machine, chair and stool, Avon, other miscellanea.

Garage Sale - Saturday and Sunday, July 29-30, 10 a.m. to 5 p.m. 8351 Huron River Dr., Dexter. Powercraft radial arm saw, baby table, child's clothes, toys, Singer sewing machine, chair and stool, Avon, other miscellanea.

WANT ADS

LEONARD REITH
Master Plumber
Licensed Electrician
Hot Water Heat
18238 N. Territorial
Rd.
Chelsea, Mich. 48118
Phone: 475-2044

FOR RENT:
Music Machines
Juke Boxes
for Parties,
Receptions or
Any Special Gathering.
CALL
Zemke
Operated Machines
Days 662-1771 x34tf

**McCulloch
Portable Generators
Chain Saws**
WE SELL, SERVICE,
SHARPEN AND TRADE.
Chelsea Hardware x1tf

**Floor Covering
Is Our Business**
TILE-SOLARIAN-HARDWOOD
CARPET - INSTALLATION -
REPAIRS
FREE ESTIMATES - 475-8821

**Merkel
Home Furnishings**
475-7134

HILLTOP, INC.
8818 Weikner, Chelsea
WE DO IT ALL!
PLUMBING,
HEATING,
ELECTRICAL,
SEPTIC TANKS and
DRAINFIELDS
CALL FOR:
Repair - Remodeling
or
Contracting
by
"THE SPECIALISTS"
Robert Shears, Master Plumber
Gail Shears, Journeyman
FREE ESTIMATES-475-2949
Serving the area since 1953
A KOHLER DEALER x48tf

RAIN OR SHINE, every Saturday, Chelsea's Farmers Fresh Air Market off Park St. in city parking lot. Now available: fresh beans, cucumbers, cabbage, onions, new potatoes, beets, zucchini, carrots, broccoli, German pretzels, whole wheat, French and variety breads, coffee cake, pies, cookies, rolls, jams and jellies. Come early, open at 7 a.m.

Garage Sale - 11335 Dexter, Chelsea Rd. Friday and Saturday, July 28-29, 10 a.m. to 4 p.m. x7

Kittens
Beautiful part Persian silver Tabbies. Perfect markings, 7 weeks old. Free to loving responsible homes.
Ph. 475-9569

Garage Sale - Saturday and Sunday, July 29-30, 10 a.m. to 5 p.m. 8351 Huron River Dr., Dexter. Powercraft radial arm saw, baby table, child's clothes, toys, Singer sewing machine, chair and stool, Avon, other miscellanea.

Garage Sale - Saturday and Sunday, July 29-30, 10 a.m. to 5 p.m. 8351 Huron River Dr., Dexter. Powercraft radial arm saw, baby table, child's clothes, toys, Singer sewing machine, chair and stool, Avon, other miscellanea.

Garage Sale - Saturday and Sunday, July 29-30, 10 a.m. to 5 p.m. 8351 Huron River Dr., Dexter. Powercraft radial arm saw, baby table, child's clothes, toys, Singer sewing machine, chair and stool, Avon, other miscellanea.

Garage Sale - Saturday and Sunday, July 29-30, 10 a.m. to 5 p.m. 8351 Huron River Dr., Dexter. Powercraft radial arm saw, baby table, child's clothes, toys, Singer sewing machine, chair and stool, Avon, other miscellanea.

Garage Sale - Saturday and Sunday, July 29-30, 10 a.m. to 5 p.m. 8351 Huron River Dr., Dexter. Powercraft radial arm saw, baby table, child's clothes, toys, Singer sewing machine, chair and stool, Avon, other miscellanea.

Garage Sale - Saturday and Sunday, July 29-30, 10 a.m. to 5 p.m. 8351 Huron River Dr., Dexter. Powercraft radial arm saw, baby table, child's clothes, toys, Singer sewing machine, chair and stool, Avon, other miscellanea.

Garage Sale - Saturday and Sunday, July 29-30, 10 a.m. to 5 p.m. 8351 Huron River Dr., Dexter. Powercraft radial arm saw, baby table, child's clothes, toys, Singer sewing machine, chair and stool, Avon, other miscellanea.

Garage Sale - Saturday and Sunday, July 29-30, 10 a.m. to 5 p.m. 8351 Huron River Dr., Dexter. Powercraft radial arm saw, baby table, child's clothes, toys, Singer sewing machine, chair and stool, Avon, other miscellanea.

Garage Sale - Saturday and Sunday, July 29-30, 10 a.m. to 5 p.m. 8351 Huron River Dr., Dexter. Powercraft radial arm saw, baby table, child's clothes, toys, Singer sewing machine, chair and stool, Avon, other miscellanea.

Garage Sale - Saturday and Sunday, July 29-30, 10 a.m. to 5 p.m. 8351 Huron River Dr., Dexter. Powercraft radial arm saw, baby table, child's clothes, toys, Singer sewing machine, chair and stool, Avon, other miscellanea.

Garage Sale - Saturday and Sunday, July 29-30, 10 a.m. to 5 p.m. 8351 Huron River Dr., Dexter. Powercraft radial arm saw, baby table, child's clothes, toys, Singer sewing machine, chair and stool, Avon, other miscellanea.

Garage Sale - Saturday and Sunday, July 29-30, 10 a.m. to 5 p.m. 8351 Huron River Dr., Dexter. Powercraft radial arm saw, baby table, child's clothes, toys, Singer sewing machine, chair and stool, Avon, other miscellanea.

Garage Sale - Saturday and Sunday, July 29-30, 10 a.m. to 5 p.m. 8351 Huron River Dr., Dexter. Powercraft radial arm saw, baby table, child's clothes, toys, Singer sewing machine, chair and stool, Avon, other miscellanea.

Garage Sale - Saturday and Sunday, July 29-30, 10 a.m. to 5 p.m. 8351 Huron River Dr., Dexter. Powercraft radial arm saw, baby table, child's clothes, toys, Singer sewing machine, chair and stool, Avon, other miscellanea.

Garage Sale - Saturday and Sunday, July 29-30, 10 a.m. to 5 p.m. 8351 Huron River Dr., Dexter. Powercraft radial arm saw, baby table, child's clothes, toys, Singer sewing machine, chair and stool, Avon, other miscellanea.

Garage Sale - Saturday and Sunday, July 29-30, 10 a.m. to 5 p.m. 8351 Huron River Dr., Dexter. Powercraft radial arm saw, baby table, child's clothes, toys, Singer sewing machine, chair and stool, Avon, other miscellanea.

Garage Sale - Saturday and Sunday, July 29-30, 10 a.m. to 5 p.m. 8351 Huron River Dr., Dexter. Powercraft radial arm saw, baby table, child's clothes, toys, Singer sewing machine, chair and stool, Avon, other miscellanea.

Garage Sale - Saturday and Sunday, July 29-30, 10 a.m. to 5 p.m. 8351 Huron River Dr., Dexter. Powercraft radial arm saw, baby table, child's clothes, toys, Singer sewing machine, chair and stool, Avon, other miscellanea.

WANT ADS

CORRECTIVE HORSESHOEING
and trimming. Mike Brisbois.
Ph. 503-3036. x45tf

VACUUM CLEANERS
Authorized Electrolux
sales and service.
James Cbx
428-8444, or 428-8886
118 Riverside Dr., Manchester
PRIVATE LESSONS in guitar. Ph.
475-2729 for information. x7

**ATTIC
INSULATION
Class I**
Cellulose Insulation
Installed by trained
installers

**FOAM
WALL INSULATION**
Highest thermal efficiency
of any insulation type.
New and Existing Construction.

FOAM MASTERS
Complete insulation contractor
Licensed and Insured.
475-1625
Free Estimates x31tf

- YOUNG -
We list and sell lake, country and town properties. Eugene Young, Real Estate & Builder, 878-3792, 11556 Dexter-Pinkney Rd., Pinkney 48169. x34tf

PIANO TUNING and repair, Qualified technician. Call Ron Harris, 475-7134. x10tf

CHELSEA
NEW LISTING - 4-bedroom Colonial, 2 1/2 baths, dining room, family room, fireplace, approx. 7 acres. Chelsea schools.

NEW LISTING - 3 bedrooms, 2 1/2 baths, dining room, family room, fireplace, close to State Land, 13 1/2 acres with 3 acres of woods, Chelsea schools.

SECURED SETTING - 5-bedroom bi-level, 2 1/2 baths, dining area, family room, fireplace, 20'x24' barn, 11.49 acres, Chelsea schools.

VILLAGE OF CHELSEA - 2-bedroom starter home, close to shopping. \$25,000.

VILLAGE OF GRASS LAKE - 4-bedroom, dining room, nicely landscaped corner lot, 9'x19' enclosed porch, new bath, hardwood floors, \$47,000.

EXCELLENT LOCATION - 2 miles east of Chelsea, beautiful stone home, 3 bedrooms, dining room, fireplace, 10 acres.

WEST OF ANN ARBOR - 14 miles, quality built 5 bedrooms, dining room, family room, 2 fireplaces, study, 2-car garage, 4 acres.

BUILDING SITES - Grass Lake schools, 1/2 acre 2-car parcel, \$11,000. Chelsea schools, 10.03 acres, 16'x12' pole barn, pond site, \$14,500.

FRISINGER, REALTORS
Chelsea 475-8681
Eves:
George Frisinger 475-2903
Herman Koenig 475-2613
Paul Frisinger 475-2621
Toby Peterson 475-2718
Bob Koch 426-4754
Paul Erickson 475-7322
Ray Knight 475-9230 x7tf

LYNDON COLOR LABS - Want to earn extra money for Christmas? We will have various openings at Lyndon for temporary help from approximately Oct. 1 through Dec. 15. No experience necessary. Apply now at 7200 W. Huron River Dr. Dexter between 9 a.m. and 4:30 p.m. An equal opportunity employer. x7tf

\$50 REWARD for return of miniature Schnauzer. Black and white. Answers to "Muffin." Lost at South Lake campground, Pinkney Recreation Area, July 25. Ph. Joe Makowski, (419) 472-2671, Toledo, O. collect. x8

CASH FOR LAND CONTRACTS
Any type of real estate throughout Michigan. No commissions or closing costs. First National Accept. Call Free 1-800-292-1550

WANT ADS

ROOMS by day, week or month. Excellent for the single man or retiree. Sylvan Hotel, Chelsea, Ph. 475-2911. x51tf

ROOFING SPECIALIST - All types of roof repairs, homes, barns, commercial insurance repairs. Asphalt shingles, hot built-up roofing, cedar-slate tile-asbestos. Awnings and porch enclosures. Siding and storm windows. Call Joe Hayes for free estimates. Manchester, 428-8520. x39tf

RON MONTANGE CONSTRUCTION
-Full carpentry services (rough & finish)
-Additions & remodeling
-Garages
-Repairs
-Roofing and Siding
-Cabinets & formica work
-Farm Buildings
-Excavating & trenching
QUALITY WORKMANSHIP
FREE ESTIMATES
Ph. 426-2585
or
475-1080 x19tf

USED CAR SALE
1973 VW BUS - 8-passenger. Windows all the way around \$2295
1973 AMC HORNET station wagon. Automatic, p.s. \$1595
1972 GALAXIE 500 4-door. Automatic, p.s. \$995
1970 GALAXIE 500 4-door. Runs like new \$695

PALMER FORD
65 Years in Chelsea
Since April 15, 1912
Chelsea 475-1301 x5tf

Mattress & Box Spring Odds & Ends Sale
1 Correct Comfort Stearns & Foster mattress and box spring, twin size, discontinued number. Reg. \$270. Sale \$179
1 Correct Comfort 4-1/2 Reg. bed size box springs. Reg. price \$128. Sale \$122. x64
1 Queen size Stearns & Foster mattress. Discontinued number. Reg. price \$212. Sale \$106
2 Extra long twin box springs. Reg. price \$79.50. Sale \$25
1 Stearns & Foster twin size box springs. Slightly soiled. Reg. price \$75. Sale \$23
3 Stearns & Foster twin size box springs. Discontinued number. Reg. price \$108. Sale \$54

MERKEL Home Furnishings
Ph. Chelsea 475-8621

FOR SALE, by owner - Beautifully landscaped, country setting, 2-bedroom ranch, full basement, 2-car attached garage on 10 acres. 7 miles west of Manchester, 16 miles southwest of Chelsea. By appointment. Ph. 428

LITTLE WANT ADS! BIG PLUSES FOR BIG RESULTS!

JUST PHONE
475-1371

WANT ADS

Window Screens Repaired

Reasonable rates.

Chelsea Hardware

110 S. Main Ph. 475-1121

CAR & TRUCK LEASING — For details see Lyle Christwell at Palmer Motor Sales, 475-1301. 490f

C—Custom Built Homes

O—h! We Remodel too

U—can count on us

N—o Job Too Small

T—rim Inside and Out.

R—ough-in Only If

Y—ou Want to Finish

S—iding Aluminum, 5" Gutters

I—mmediate Attention

D—ALE COOK & CO.

E—stimates, Free

BUILDERS

Please Call

475-9153
DALE COOK

FOR RENT — Fair Service Center for meetings, parties, wedding receptions, etc. Weekdays or weekends. Contact John Wellnitz, phone 475-1518. x31ff

Complete Body Shop Service

FREE ESTIMATES
Contact Ralph Machesky

Faist - Sprague
Buick - Olds, Inc.
475-8664

LACK DIRT and peat mixture for sale. Excellent for new lawns, anters, gardens, under sod, deeded by the yard. Duane Landher, Ph. 475-8480. x12

OR SALE—1973 Dodge van Trav- camper. Auto., V-8, 318, air, air 13 and 14, evenings after 4 p.m., AM-FM radio. Ph. 475-8264. m. April 15 on, days 9 a.m. to p.m. x44ff

GTO — Excellent condition, p.s., p.b., 4-speed, many extras. Just see to appreciate. Ph. 683-24. x49ff

KITTENS

BEAUTIFUL part Persian silver Tabby. Perfect markings, 7 weeks old. Free to loving responsible homes.

Ph. 475-9569

WANTED TO RENT — Home, cottage or apartment for visiting elderly couple for month of August. No children. Ph. 475-2306. x7

McKUNE MEMORIAL LIBRARY has opening for head librarian. Send resume to, or apply at 221 S. Main, Chelsea 48118. x6ff

FOR SALE — Henderson upright piano, \$150. GE double-oven stove, \$200. Ph. 475-1960. x7

CONGRATULATIONS JAN on your gold star, from S. x7

WANT ADS

OR SALE — Two clarinets. Vito and Reynolds. Each \$80. Ph. 475-1534. x6ff

FOR RENT — Office space, downtown Chelsea. Ph. 475-7600. x9

FOR SALE — 1971 4-door Pontiac Catalina. Ph. 475-8829. x7

LIVE BAND MUSIC for weddings, parties, banquets, etc. Ph. 475-4311. x3ff

APPLICATIONS NEEDED — 10 roofing foremen needed immediately. 72-year-old company offering good insurance plan and exceptional profit sharing. Year-round work. We furnish all equipment except hand tools. Call 313-426-4879 or stop at 7300 W. Huron River Dr. between 7 and 9 a.m. Sheriff-Goslin Co., 7300 W. Huron River Dr., Dexter. x32ff

MICHIGAN CERTIFIED Soy beans, treated, \$9.25 bushel. Brahe Farms, Britton, Mich. 49229. Ph. (517) 451-4010 or (517) 423-5663. x38ff

ROOFING, siding, gutters, storm windows and doors. For a free estimate, phone 428-7104. Service Roofing Co., Manchester, Mich. x48ff

STUDENTS to work after school and week-ends. Also, taking summer job applications. Ph. 475-2055. Chelsea A & W. 49ff

Energy Control

Insulation, Inc.

3921 Varsity Dr., Ann Arbor

Tired of high heating cost?

Save 40%

Rapco-Foam over 35 years and more than 2 1/2 million homes insulated.

UL Approved. Guaranteed for life of structure. Quality—Only trained and licensed installers. Noise Reduction by 70-80%. Anti-Rodent. Anti-Insect. Moisture Resistant. Non-Allergic. Rapco-Foam tested by 40 independent agencies.

For more information

Call Jerry

Days 973-2245

Evenings 475-1818

FOR SALE — Wollensak 8-track stereo recorder with digital time counter. Many household items, camping equipment, hundreds of books, large pieces of furniture. All priced to sell. Ph. 475-2846, ask for Mary or Linda. x7

VACATION CHURCH SCHOOL — Mon-Thurs., July 31-Aug. 10, 9:00-11:30. Chelsea United Methodist church. \$1.00 per child or \$3.00 per family. Register the first morning in the education Unit. x7

KITTENS — Free to a good home. Two adorable kittens with lovely dispositions, litter trained. One black and white, one tabby and white. Ph. 995-0380. x7

FOR SALE — 10-speed men's bike, 27-inch Free Spirit. Ridden only 732 miles. \$59. Ph. 475-7332. x7

WANT ADS

ENGRAVING BUSINESS FOR SALE — \$4,500 with 1978 new Hermes Super GTX machine, 9 sets of type, metal cutter, desks, entire stock including trophies and parts, plaques, charms, etc. Ph. 682-3380. x38ff

FOR SALE—1972 VW van, excellent cond., new radials, 47,000 miles, no rust. Ph. 682-5730 days, or 878-8820 eves. x1ff

FOR SALE — Hay. Ph. 475-7709. x50ff

FOR RENT — Year-around rental on Crooked Lake. Good beach, good location. Married couple only. Ph. 475-8469 or 475-7718. x51ff

FOR SALE — '73 Camaro LT 350 4-barrel, automatic, p.s., b.b., rally wheels. See to appreciate. Ph. 475-2629. x3ff

WANTED — Apprentice tool maker to work in conjunction with the engineering dept. Wages coupled with excellent fringe benefits will be based on background and ability. Please call Emery Jones for interview at 313-428-8383, or apply in person. Manchester Plastics, Inc., 500 W. Madison St., Manchester. x7

DEMO

'78 DODGE D-150 6 1/2-ft. box, 318, 4-speed, overdrive, stereo, wagon wheels.SAVE

'78 ASPEN coupe, 318, auto., p.s., p.b., radials.SAVE

'78 SAPPORO 2600 cc, auto., p.s., AM-FM, cruise control.SAVE

Driver Training Car

'78 LeBARON 4-dr., 318, auto., p.s., b.b.SAVE

'78 VOLARE Premier 4-dr., 225, auto., p.s., p.b., 60-40 seat.SAVE

'78 ASPEN SE 4-dr., 225, auto., p.s., p.b., air, 60-40 seat.SAVE

Used Trucks

'78 DODGE W-300 dump truck, 4-wheel drive, V-8, 4-speed, p.s., p.b., Galeon 3 1/2-yd. box, 4-ton, anti-spin, Diamond RLL snow plow, 5,343 miles. \$10,750

'76 JEEP Cherokee Chief station wagon, 4-wheel drive, 360, auto., p.s., p.b., AM-FM, Meyers snow plow.\$4695

'78 DODGE D-200 Club Cab, V-8, auto., p.s., p.b.\$2995

'74 DODGE van conversion, 318, auto., p.s., p.b., stereo.\$3585

'74 DODGE 1/2-ton pickup, 318, auto., p.s., p.b., one owner \$1995

'74 FORD Ranchero, 351, auto., p.s., p.b.\$2295

Quality Used Cars

'78 VOLARE coupe, 318, auto., p.s., p.b., air cond., AM-FM, 1183 miles.\$4995

'75 DODGE Coronet Crestwood 3-seat wagon, 318, auto., p.s., p.b., power windows, air cond., rear defroster.\$2895

'76 CHRYSLER Newport 4-dr., V-8, auto., p.s., p.b., air cond., AM-FM, power windows, seat and locks, rear defroster, radial tires, 12,095 miles.\$3795

'74 VALIANT 4-dr., 6-cyl., auto., p.s., AM-FM, Michelin radials. Low mileage.\$2495

'75 DODGE B-200 Sportsman, 109" wheelbase, 318, auto., p.s., p.b.\$2295

'74 CHEVY Impala 4-dr., V-8, auto., p.s., p.b., air.\$1895

'74 JEEP Wagoneer custom station wagon, 360, auto., p.s., p.b., 4-wheel drive, radial tires.\$3795

'73 VW Super Beetle.\$1595

'73 CHRYSLER Newport 2-dr., V-8, auto., p.s., p.b., air cond.\$895

'72 CHEVY Bel Air 4-dr., 350, auto., p.s.\$695

'71 DART Swinger 2-dr., 318, auto., p.s.\$795

Village

Motor Sales, Inc.

CHRYSLER - DODGE

PLYMOUTH - DODGE TRUCKS

Phone 475-8861

1185 Manchester Rd., Chelsea

Hours: 8 a.m. to 5:30 p.m.

Tues. thru Fri. Until 8 Monday

x7ff

YARD & PORCH SALE — Satur-

day, July 29, 3281 Broad St., Dex-

ter. Miscellaneous items, reason-

able. Come and browse. Rain-out

date Aug. 5. x7

MOVING SALE—Everything must

go. Friday, Saturday and Sunday,

July 28, 29, 30, 9-6, 9947 Huron Riv-

er Dr., Dexter. x7

WANT ADS

CHIMNEY REPAIR—Small brick and block work, fireplace construction. Bruce Hoover, Ph. 475-7507.

LAND CONTRACTS & MORTGAGES wanted — Land contracts purchased, any amount, anywhere in Michigan. Lowest discounts. Can also make real estate loans. Call Dan Duncanson, Ann Arbor Real Estate Co., 668-8595. x3ff

CAMPER FOR SALE — Fits 1/2-ton pickup. \$550. Vincent Merkel, 7540 Jackson Rd., Ann Arbor. Ph. 878-6382. x52ff

FOR SALE — Approx. 40 acres of reed canary grass. Ph. 475-8469. x4ff

NOW TAKING ORDERS FOR

Fresh Frozen Fruit

Direct from Western Michigan.

Cherries, Blueberries, Raspberries and Many More.

Orders must be in by July 31st

CALL

Manchester
Locker Plant
(313) 428-7800

HANDYMAN NEEDED—To do odd jobs around grounds. General carpenter work, yard work, etc. Ph. 475-9736. x7

FOR SALE — 1974 Plymouth Fury II. Ph. (517) 851-8393. x7

WANTED—Plow ground and standing hay. Ph. 475-2771. x7ff

NEED YOUR small engine repaired? Call Dave at 475-2308 after 5:30 p.m. x10

FOR SALE — 1973 Ford pickup, good condition. Ph. 475-9865. x7

PAINTING — Interior and exterior. Free estimates. Ph. 428-3633. x7

D O G — Dachshund, pure blood, black and tan female. Gentle and loving. Needs a good home. \$25. Also, free adorable kittens. Ph. 995-0380. x7

AUTO PARTS STORE needs full-time workers for counter sales and other jobs. Experience not necessary, but helpful. Should have some knowledge of automobiles. Apply in person only at Chelsea Automotive, 1414 S. Main, Chelsea. x7

Pierson &
Riemenschneider
475-9101

NEW LISTING — 2-bedroom nicely decorated home in the Village with full basement and 2 baths. \$39,500.

REMODELED HOME with 3 bedrooms, large kitchen, dining room and 1st floor laundry. Only \$41,500.

RESTORE this 4-bedroom home to its original beauty. Natural oak woodwork throughout, French doors, dining room and 1-car garage. \$40,000.

CONVENIENT and comfortable older home in town with plenty of room for a large family or convert the 2nd floor to a mother-in-law apt. Large yard and 2 1/2-car garage. \$55,900.

BUILDING SITES — 5 acres on Grossman Rd., Manchester, \$14,500; 5 acres on Musbach Rd., \$16,900; 1 improved acre on Cavanaugh Lk. and Ridge Rds., \$40,000.

Pierson &
Riemenschneider
REALTORS

111 Park St. - 475-9101
EYES: Patrick Merkel475-1824
Marilyn Chasteen475-2834
Deborah Mitteer1-517-851-7212
Duane Glenn1-517-851-7168
Jeannette Riemenschneider475-1469
John Pierson475-2064 x7ff

GARAGE SALE — July 29 and 30 from 9 to 6, 8470 Dexter-Chelsea Rd., Dexter. Ph. 428-8190. Antiques, furniture, bedspreads, rugs, plumbing fixtures, lamps, miscellaneous items, and jewelry. x7

ROBERT WIRTZ has proved that he represents all Lima township residents. Vote for incumbent WIRTZ, Republican, Aug. 8. (Pol. Adv.) x8

YARD SALE — Sunday, July 30. Across the street from Polly's, Chelsea, 10 a.m. to 6 p.m. Antiques. x7
FREE — If you love him as much as we do, big beautiful loving dog, half Golden Retriever, half Irish Setter. Good watchdog. Loves kids. Cannot take him on our move. Ph. 685-4444, ext. 252 or 428-4712. x7

CALL OR STOP IN

CHELSEA GLASS, INC.

WORKMANSHIP AND MATERIALS FULLY GUARANTEED

Open Daily 8 a.m. to 5 p.m.; Sat., 8 a.m. to 1 p.m.

140 W. Middle, Chelsea Phone (313) 475-8667

WE REPAIR AND REPLACE:

★ STORE FRONTS ★ MIRRORS
★ FURNITURE TOPS ★ PATIO DOORS
★ SHOWER DOORS ★ TUB ENCLOSURES
★ THERMOPANES
★ AUTO GLASS — Including Windshields
Free Pick-up and delivery on auto work.

Storm Door & Window Reglazing & Screens

COMMERCIAL BUILDINGS OR RESIDENTIAL

PROMPT SERVICE REASONABLE PRICES

WANT ADS

FREE KITTENS — Beautiful part Persian-part Siamese. White and light grey, white and beige. Free in exchange for loving home. Ph. 453-0978, Teresa Helle, 5400 Curtis Rd., Plymouth. x7

ATTENTION — PARTY PLAN — Our 31st year. Toys, Gifts and Jewelry. Manager and Dealers needed. No Cash Investment. Fantastic Hostess Awards! Call Toll Free 1-800-245-7634, or write SANS-TAS PARTIES, INC., Avon, Conn. 06001. Also booking parties. x7

CARPENTER — Rough or finish. No job too small. Free estimates. Ph. 475-1898. x2ff

CARPET CLEANING — Evenings and week-ends. Ph. (517) 522-4405. x7

FAIST-SPRAGUE Buick-Olds, Inc., is now taking applications for one auto mechanic. This position will consist of new and used car work. Certification helpful. Contact Larry Koch, service manager at 475-8664. x8

FOR SALE—1973 Pontiac LeMans, V-8, power steering and brakes, air conditioning, AM-FM stereo, 67,000 miles. Very clean. Ph. 475-8363. x7
GARAGE SALE — 19501 W. Old US-12, Chelsea, Saturday and Sunday, July 29-30, 9 a.m. to 4 p.m. x7

FOR SALE — German shorthair pointer dogs. 8-month-old male, 6 registered puppies, 6 weeks. Ph. 663-0987. x7

7-FAMILY YARD SALE — July 28, 29, 9 a.m. to 5 p.m. 219 and 213 N. Macomb St., Manchester. Mechanic tools, couch, refrigerator, snow tires, 20-gal. fish aquarium, girls' clothing, loads of items. Ph. 428-8187. x7

ROBERT WIRTZ, would appreciate your vote for Republican Lima township trustee. Thanking you in advance, ROBERT WIRTZ, (Pol. Adv.) x8

GARAGE & YARD SALE — Aug. 4 and 5, 10 a.m. to 7 p.m. at Chelsea United Methodist. Industrial kitchen equipment, furniture, bathroom fixtures, lights; many misc. items. x8

FOR RENT — Sleeping room with kitchen; in Chelsea. \$125 per month, utilities included. Ph. 475-9830. x8

YARD SALE — 128 Van Buren, Chelsea. Clothes, toys, 8-track tapes, car speakers. July 27-29. x7

KEEP INCUMBENT WIRTZ as Lima township trustee. Vote Aug. 8 for Republican ROBERT WIRTZ. (Pol. Adv.) x8

FOR SALE — Lake-front, Hilland Lake chain, dock, fireplace, gas, 4-bedroom. Owner. \$41,000. Ph. Pinckney 878-3208. x7

PAINTING — Local references. Large or small job, exterior and interior. Free estimates. Ph. 475-1503. x8

FOR SALE — Mini-bike and go-cart with 5 h.p. interchangeable motor. Needs minor work. \$150. Ph. 475-7232. x7

FOR SALE—Farmall 560 G tractor, fast hitch 4-bottom plow, New Holland 469 haybine, Oliver 415 sickle bar, John Deere 290 corn planter, 2 storage tanks. Ph. 1-498-2593 or 1-498-2252. x7

PART-TIME RECEPTIONIST-TYPIST with excellent typing and good phone manner. Apply in writing to Box 3-27, in care of The Chelsea Standard, Chelsea. x8

'75 MERCURY Bobcat Runabout, automatic, rebuilt engine. Ph. 851-7580. x7

PRIME OAK FIREWOOD — \$25 per truck load if you pick up. More if delivered. Ph. 475-9524. x10

WANT ADS

FOR SALE — 1967 Buick Skylark. Transmission and engine good. Rear end is out. Make offer. Pioneer 8-truck and FM, and 2 Jensen speakers. Make offer. Ph. 475-8952. Cindy. x7

FOR SALE — 1975 Yamaha, 200 cc, 250 actual miles, \$550. Ph. 475-8435. x7ff

SUPPORT ROBERT WIRTZ for Lima township trustee. Vote Aug. 8. (Pol. Adv.) x8

FOR SALE — '972 Mustang, air, AM-FM, rebuilt transmission, very clean. Good transportation. Best offer over \$800. Ph. 475-1846. x7

GARAGE SALE — Friday and Saturday, open at 9 a.m. Girls' clothes, few antiques, VW motor for parts, Kawasaki 500, very good condition, and lots of other goodies. 623 Planders, Chelsea. x7

WANTED — Mature woman for babysitter in my home or in Chelsea, 3 days per week, 2 to 9 p.m. Ph. 498-2459. x8

1968 VW FOR SALE — Good running condition. Needs body work. \$125 or best offer. Ph. 428-4093. x7

HELP WANTED — Handyman needed for general maintenance work. Requires basic knowledge of heating, plumbing and electrical repair. Part-time position. Ph. 475-9253. x8

GARAGE SALE — Starting July 27, 8:30 a.m. Open daily until all is sold. Some antiques. 201 Buchanan. x7

FOR SALE — Corn, half runner beans, fall beans, green and yellow beans. Ph. 475-7899. x8

DILL, sweet onions, and other vegetables. Second house north of Jiffy Market on Wexner Rd. x7

IF NO RAIN — Yard sale at 521 Lane, Chelsea, July 28-29, Saturday and Sunday. x7

Not Related As Cause Of Heart Disease

Dr. William A. Nolen, in an article in McCall's magazine entitled "A New Look at Cholesterol and Heart Disease," comes to the conclusion that egg consumption and the possibility of arteriosclerosis are not related.

He cites a study conducted by the University of Minnesota Medical School in which half of one group of patients was put on low-cholesterol diets; the other half was fed diets typical of those eaten by the average American

—diets relatively rich in cholesterol.

At the end of four years, says Nolen, the average blood-cholesterol level in those patients on the restricted diet was about 20 percent lower than that of those in the second group. However, the evidence of arteriosclerosis was the same in both groups.

What this means, according to Nolen, is that a high blood cholesterol level is probably a sign, rather than a cause, of arteriosclerosis. Diet, for example, egg consumption, has nothing to do with it. Good news for egg farmers—and consumers!

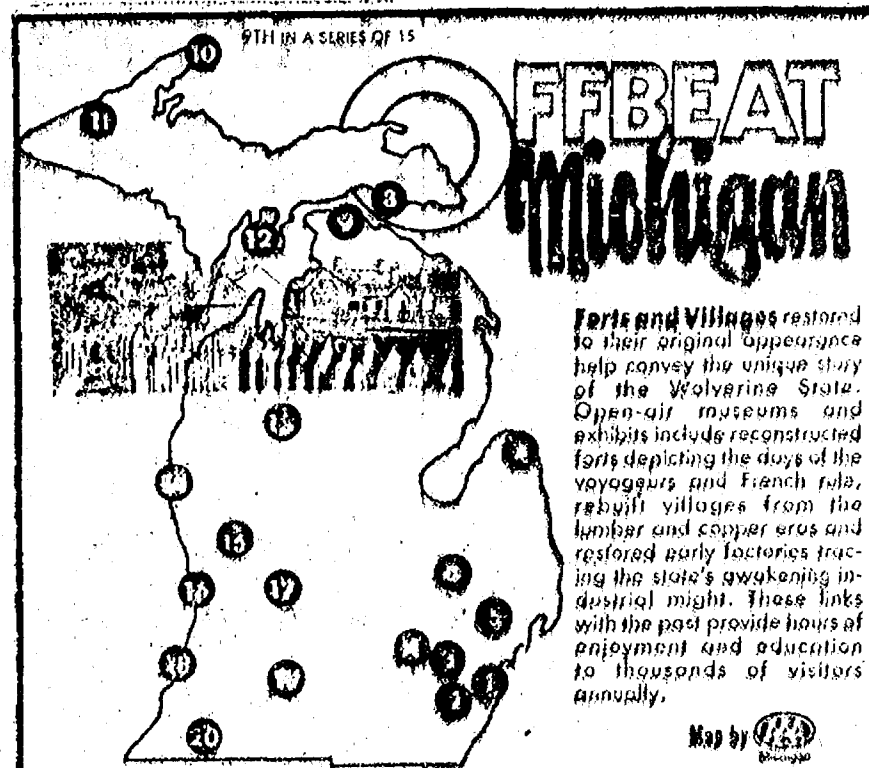

1. Fort Wayne
2. Greenfield Village
3. Quaker Acres Historical Village
4. Mill Race Historical Village
5. Apple Barrel Farms
6. Crossroads Village
7. Restored Lumber Town
8. Fort Mackinac
9. Fort Michilimackinac State Park
10. Fort Wilkins State Park
11. Victoria
12. Fayette State Park
13. Guest Country Store Museum
14. Pioneer Village
15. Windmill Gardens
16. Heritage Village and Block House
17. Squire Street Square
18. Dutch Village and Windmill Island
19. Charlton Park Village and Museum
20. Fort St. Joseph

Fort and Villages restored to their original appearance help convey the unique story of the Wolverine State. Open-air museums and exhibits include reconstructed forts depicting the story of the voyageurs and French fur traders; restored early log cabins; the state's awakening in the industrial age. These forts with the past provide hours of enjoyment and education to thousands of visitors annually.

drive 55
DRINK AND DRIVE

SAFETY TIP:
Reduce your speed at night. Five out of 10 fatal traffic accidents in Michigan occur in darkness, so stay alert.

Michigan History Told in Restored Villages, Forts

Restored outposts, homesteads and factories across Michigan mirror a time when life was simpler but by no means easier, according to Automobile Club of Michigan.

Attractions in 20 communities were chosen by Auto Club because they help preserve the Wolverine State's past. The exhibits show the way it was from the time of the first settlers and during the heyday of French rule to when Michigan laid its foundation as an industrial giant.

The more than 85 homes and buildings of Dearborn's Greenfield Village provide a 300-year panorama of American life. Among the historic structures from Michigan and other states are Thomas Edison's laboratory and the birthplace and tiny workshop of pioneer Henry Ford.

At Flint, a steam locomotive ride through Crossroads Village exposes visitors to more than a dozen local 19th Century buildings plus a recreation area and lake. The village is open Memorial Day to Labor Day.

Fort Michilimackinac at Mackinaw City is one of four structures that tell of the state's military history. It was built by the French in 1715 and has been under construction since 1939.

Fort Mackinac on Mackinac Island was garrisoned by the British in 1780. Its officers' stone quarters is the oldest original military building in the Midwest and is open May 13-Oct. 22.

At the tip of Upper Michigan's Keweenaw Peninsula stands the original wooden fort east of the Mississippi River. Fort Wilkins, built in 1844, is part of a state park east of Copper Harbor.

Detroit's Fort Wayne overlooks Canada and served as an Army post from the Civil War through the Vietnam conflict. Daily from June through October, visitors may stroll restored stone ramparts along the Detroit River.

While not a fort, Niles' Fort St. Joseph museum contains artifacts from the site of a former military post built in 1691 and used by French, British and Spanish troops.

Visitors can get a bird's-eye view of the Lake Michigan shoreline and imagine what it was like to live in a fort by visiting the block house at Muskegon State Park.

The history of Michigan's copper era is told daily via tours through three restored log cabins at 100-year-old Victoria, an Upper Peninsula ghost town south of Ontonagon. Fayette, in Fayette

State Park near Garden in the Upper Peninsula, was an 1880's iron-smelting center. Five buildings there, including an opera house and lime kiln, are open Memorial Day-Oct. 15.

Guides in pioneer dress at Hastings' Charlton Park Village & Museum tell the 1880's story of small-town Michigan. The 10 buildings there include a circa-1880 state-coach inn, a blacksmith shop and bank. The attraction is open Memorial Day through September.

Northville's Mill Race Historical Village is open Sundays and holidays and features a cottage where work by the Northville Weavers' Guild may be purchased. Livonia's Quaker Acres features an 1841 farm-museum and is open Wednesdays and Sundays in summer.

Tours at Muskegon's Heritage Village take visitors through elegant homes of two 19th-Century lumber towns. Ludington's Pioneer Village is built on a Lake Michigan bluff and includes that city's first home. Exhibits at Muskegon and Ludington are open Memorial Day to Labor Day, with Pioneer Village also open over Christmas.

At Fremont's Windmill Gardens, nine restored mills remind us that Michigan farms did not always run on electric power. That attraction is open in summer and features a century-old windmill.

Holland's Dutch heritage is highlighted by two parks. A 200-year-old Dutch windmill is the centerpiece of Windmill Island and wooden shoes are among the most popular souvenirs at nearby Dutch Village. Windmill Island is open May through October. Dutch Village operates mid-April to mid-October.

At Rockford's Dquire Street Square, visitors may dine inside a covered mill or buy blown glass, handmade candles and leather goods at 30 restored shops. Lake City's Guest Country Store Museum consists of three old school buildings that house exhibits, including a logging-era display.

The Octagon House is just one of 10 structures dating to the 1860's that visitors may tour at the Apple Barrel Farms near Washington. Huron City in the thumb was destroyed by fire in 1881. Rebuilt several years later, it is today's Restored Lumber Town featuring a museum, 19th-Century general store and Coast Guard station.

Please Notify Us of Any Change in Address

Rail Car Shortage Brings Harvest Crisis

Michigan shippers of grain, dry edible beans and other agricultural commodities are experiencing the most severe shortage of rail cars in history, according to R. Dale Ball, director of the Michigan Department of Agriculture.

Contributing to the rail car shortage are: cars being removed from service faster than they can be replaced or built; railroad industry problems in moving loaded cars to destination; and increased world demand for U.S. feed grains causing rail car back-ups at eastern ports.

"Complaints that railroads serving terminal and country elevators are not furnishing a sufficient number of rail cars to ensure a steady movement of grains and dry edible beans to market are constantly received by the Michigan Department of Agriculture," Ball said.

Michigan grain and bean elevator operators appear to be utilizing the few cars available to best advantage. Cars are loaded promptly and elevator operators are asking receivers to unload quickly so they may be reused with minimum delay.

Director Ball added that Michigan farmers rely on local country elevators as a marketing outlet for their grains and dry edible beans. If the 1977 crop is not moved out of the elevators, there will be no room for the 1978 harvest and farmers will have no market for their crops.

In an attempt to determine the

current rail car situation, MDA recently conducted a survey of Michigan grain and bean elevators. Results of the survey show 2,501 rail cars were received within the last three months although an additional 1,384 cars were on order. However, because of the approaching harvest season, the number of cars needed within the next three months will increase to 4,725.

Officials of MDA have contacted railroad officials. Interstate Commerce Commission personnel and Senators and Congressmen in Washington to ask for their assistance in this crisis.

A telephone "hot-line" has been established at the U.S. Department of Agriculture in Washington to shippers and grain and bean elevator operators can alert USDA to serious rail car shortages. The hot-line number is 202-447-6794, Ball reported.

Tonight and Every Thursday THE CAPTAINS TABLE ROAST BEEF BUFFET



"Carved Before Your Eyes" Serving from 4:30-9:30 p.m.

The Captains Table - 8093 Main St., Dexter

Advertise Your Auction in The Standard!

★ AMISH MADE CABINETS ★ CABINETS BY CONTINENTAL ★ MERILLAT CABINETRY

SHOWROOM HOURS:

Monday thru Thursday, 9 a.m. to 5 p.m.
Friday, 9 a.m. to 7 p.m. Saturday, 9 a.m. to 2 p.m.
or By Appointment.



DUTCH COUNTRY KITCHENS
PHONE 428-7292
146 E. Main St., Manchester

GENERAL PRIMARY ELECTION

To The Qualified Electors:

NOTICE IS HEREBY GIVEN, That a General Primary Election will be held in the TOWNSHIP OF LIMA

(Precinct No. 1)

COUNTY OF WASHTENAW, STATE OF MICHIGAN

Within said Township on

TUESDAY, AUGUST 8, 1978

AT THE PLACE OR PLACES OF HOLDING THE ELECTION IN SAID TOWNSHIP AS INDICATED BELOW, VIZ:

LIMA TOWNSHIP HALL
11452 Jackson Road, Dexter, Michigan

FOR THE PURPOSE OF PLACING IN NOMINATION BY ALL POLITICAL PARTIES PARTICIPATING THEREIN, CANDIDATES FOR THE FOLLOWING OFFICES, VIZ:

STATE Governor.
CONGRESSIONAL United States Senator, Representative in Congress.
LEGISLATIVE State Senator, Representative.
COUNTY County Commissioner.
TOWNSHIP Supervisor, Clerk, Treasurer, 2 Trustees, 1 Constable.

AND FOR THE PURPOSE OF PLACING IN NOMINATION, CANDIDATES PARTICIPATING IN A NON-PARTISAN PRIMARY ELECTION FOR THE FOLLOWING OFFICES, VIZ:

JUDGE OF THE COURT OF APPEALS, CIRCUIT COURT JUDGE, PROBATE COURT JUDGE, DISTRICT COURT JUDGE.

AND FOR THE PURPOSE OF ELECTING:

Delegates to the County Convention of the Democratic and Republican Parties.

Also appearing on the Partisan Primary Ballot will be a separate row or column containing the names of those minor parties meeting the requirement to have the party name appear on the Primary Ballot. These parties appear on the ballot for the purpose of attempting to qualify for a position on the General Election Ballot.

ALSO ANY ADDITIONAL AMENDMENTS OR PROPOSITIONS THAT MAY BE SUBMITTED.

THE POLLS of said election will be open at 7 o'clock a.m. and will remain open until 8 o'clock p.m. of said day of election.

ARLENE R. BAREIS, Township Clerk

(Political Advertisement)

ELECT KARL V. FINK 14th District Court Judge



- ★ Former U. S. Army officer
- ★ Business and Law Degrees from University of Michigan
- ★ Partner in Ypsilanti firm of Ulrich Pear & Fink, P. C.
- ★ Former Senior Assistant Prosecuting Attorney in charge of all appeals and all 14th District Court cases.
- ★ Active in church and community affairs.
- ★ Dexter area resident (Webster township)
- ★ Received highest rating of any Judicial Candidate from Washtenaw County Lawyers in every category: Judicial temperament, knowledge of the law, preparedness and efficiency, trial practice skills and ability and overall evaluation.

Vote the Washtenaw County Non-Partisan Ballot August 8

Ballot for Fink, 14th District Judge Committee, 5 S. Washington Street, Ypsilanti, Michigan 48197 to which contributions may be made.

Pinckney Area Man Arrives in Germany For Air Force Duty

Captain Mark A. White, son of Mr. and Mrs. Hollis G. White of 481 M-36, Pinckney, has arrived for duty at Kapaun Air Station, Germany.

Captain White, a communications staff officer with a unit of the Air Force Communications Service, previously served at Keesler AFB, Miss.

The captain, a 1958 graduate of Pinckney High school, received his BS degree in 1966 from Indiana University and his MS degree in 1969 from Rensselaer Polytechnic Institute, Troy, N.Y.

His wife, Ursula, is the daughter of Mrs. Madeleine Tucker of 3144 Clarinda, Pico Rivera, Calif.

The U.S. Labor Department conducts or supports research to increase knowledge of the nature and causes of employment and training problems.

TAX LIMITATION FOR MICHIGAN ELECT JERRY KLEIN

YOUR EAR IN THE 18TH DISTRICT...
YOUR VOICE IN LANSING
MORE JOBS... MORE BUSINESS
CONSTITUTIONAL LIMITATION ON TAXES

"The lack of common sense in our government can be seen in our taxing and spending. They want to tax us 2 cents a gallon for gasoline to build a subway in Detroit. But they do not spend enough on our mental hospitals to insure patients are not abused. We are paying the highest taxes in our history and for what? Terrible streets and roads... sewage systems that are inadequate... a snarled legal system... an exploding welfare burden. Our government isn't solving problems—it is causing problems.

"We cannot hope to reduce the tax load overnight. We must move ahead on three fronts. Firstly, we must establish a business climate that will attract new business to the state and which will encourage the growth of business here. Added business means more jobs, higher incomes for all and less of a tax burden. Secondly, we must reduce the cost of government and shift spending from unessential to essential activities. Lastly, we must impose limits on the amount of taxes that may be collected and the amount of borrowing by government. Only with limits on what can be collected will there be limits on spending."

ELECT JERRY KLEIN



"There is something fundamentally wrong in the way our government and our society are being run. We are being eaten alive by rising taxes, rising prices, and inflation. Government is growing faster than the rest of society and its overspending pushes up taxes and causes inflation. Further, we the people are being forced to do the bidding of the bureaucrats and the politicians, instead of government serving the people.

"We are being treated as if we are nothing or as numbers on some huge list. Politicians are trying to run our lives. I, for one, am sick and tired of being shoved and manipulated and this is why I am running for office. I intend to shove back for the people."

STATE SENATE
REPUBLICAN PRIMARY
AUGUST 8

PD. POL. ADV. - KLEIN FOR SENATE

CAMPAIGN HEADQUARTERS 217 E. Washington St. Ann Arbor, MI 48108

Carl's Cleaning Service

521 S. Main St. Chelsea, Mich.

Professional Carpet & Upholstery Cleaning

BUSINESS - RESIDENTIAL

FREE ESTIMATES

Phone 475-8007

(Political Advertisement)

STRINGER

REPUBLICAN

Candidate for Michigan State Legislature - 23rd District

"The danger today is that regulations that do not work breed more regulations that do not work and, ultimately, freedom of enterprise may be regulated completely out of the system."

STRINGER

Paid for by the Stringer for State Representative Committee
3249 Broad Street Dexter, Michigan 48130.

McCalla Feed Service

Phone 475-8153

12875 Old US-12 E.

Chelsea

WAYNE DOG FOOD
WAYNE CAT FOOD
WATER SOFTENER SALT
BIRD FEEDS
SUNFLOWER SEEDS
HORSE FEEDS
RABBIT FEED

Bird Houses - Dog Houses**ANTIQUE AUCTION****Sunday, July 30, 1978-11:00 a.m.**

Located 8330 Waterloo Road, Grass Lake, Michigan.
Exit 153 (Clear Lake Rd.) off I-94, 4 miles north to Waterloo.

FURNITURE: Pine blanket chest (early 19th century), Pie safe, Mission oak rocker, Arrow-back chair, Queen Ann arm chair, Walnut upholstered footstool, Chippendale style side chair, Cedar chest with brass trim, Other miscellaneous pieces.

GLASS & CHINA: Tiffany gold iridescent plate - signed; Tiffany gold iridescent finger bowl - signed (damaged); Moser etched champagnes - signed; Loetz vase - signed; Millifiori Oil lamp; milk glass hen on nest & other milk glass; Large assortment depression glass; Bohemian glass; Quantity of pressed glass; Collection of old bottles; 6 glass lamp shades with collars; R. S. Prussia celery & set of 4 dishes; Flo-blue Johnson "Astoria" tureen; Large Satsuma lamp; Set Franciscan "Apple" pattern dishes; Assortment of Fiesta ware; Japanese figurines; Collection cups and saucers; Nippon china; Zsolnay figurines; Large amount miscellaneous glass and china.

MISCELLANEOUS ITEMS: Edison Standard Model A cylinder phonograph (ex. cond.); Columbia cylinder gramophone with 25" horn (not running); HMV portable phonograph (nice condition); Carrying case for 35 cylinder records; Brass belled phonograph horn; Collection cylinder & 78 records; Spartan floor model radio, 1930's (runs); Lenci felt character doll "Carmen"; Art Nouveau gilted bronze figural clock; Concert violin in case with 2 bows (fine quality); Violin in case with 3 bows; Berlant-Concertone broadcast tape recorder; Godey's 1877 12-volume bound lady's books; Leslie's Gazette bound 1856 (entire year); Early McGuffey Reader & Speller; National Geographic; Many books; 1876 wall mounted oil lamp; Large German brass teakettle; Kodak No. 2 Model B Brownie; Metal toy truck & other toys; Crocks; Signed oil paintings; Several fine old watercolors; Picture frames; 2 Unusual walking canes; Old carpenter's tools; Padlocks; Milk & cream cans; Antique clothing; Art Nouveau fish bowl & stand; WWI helmet, gas mask, scrapbook; Lamps & light fixtures; Art Nouveau marble figurine - signed; Wood & toy boxes; Postcards; Old farm scales; Livestock feeders; Many unlisted items.

MODERN: Kenmore cabinet sewing machine; several useful household appliances.

TERMS: Cash or check with proper I.D. Dean-O's Lunch.
Register for Buyer's Number

MURIEL & PATRICK PLUCK
OWNERSSole Manager & Auctioneer
EVERETT R. MILLER

Rives Junction, Mich. 49277 Phone: (517) 569-3465

"Good Management Does Not Cost — It Pays"



LIMA TOWN HALL as it was during the early '20s and preserved by this photo will soon be partially restored to its original appearance through the efforts of volunteer Lima township residents. "Because the hall may be included in a National Registry Rural Historic District, care will be taken to preserve its 19th century rural character," Virginia Denham, committee member, said. This photo shows the hall prior to a cyclone which ripped through Lima Center in the early '20s. The steeple was removed because of roof leakage caused by the cyclone.

Volunteer Workers Will Begin Renovation of Lima Town Hall

With the possibility of having their town hall included in the National Registry Rural Historic District, volunteer residents of Lima township will begin renovating the Lima Town Hall Saturday, Aug. 12 at 9 a.m.

During the township's April annual meeting, \$10,000 was reserved and a committee formed to plan the restoration, set priorities and a work schedule. Chaired by Garry Tilt, the committee listed insulation to reduce fuel bills, replace badly worn and out-dated wiring, increased lighting and wall outlets, improve appearance of the main hall, and meet state fire codes and handicapped needs as the essential, immediate needs.

Work starting Aug. 12 will include removal of beaver board, masonite wall boards, and acoustic ceiling tiles in preparation for insulation, new wiring, and dry wall.

"Removal of a test piece revealed a wainscot of hand-painted imitation wood grain boards estimated to be from the 19th century and possibly preservable. Other old details will be preserved whenever possible," committee member Virginia Denham said.

Other plans call for renovation of the entrance doors, access ramp for the handicap, storage areas for township papers and folding chairs, interior painting, and eventually new exterior siding and painting.

"Some work will be contracted for, although much will be done by volunteers," Denham said. Persons with old pictures that show either exterior or interior details who are willing to loan them for reproduction may contact Jean Tilt, Margaret Sias, Virginia Denham, Martha Powers or other committee members. Pictures will be returned.

"Because the hall may be included in a National Registry, care will be taken to preserve its 19th century rural character even though it must necessarily be modernized to meet today's needs," Denham explained.

White, Jones Win at Thunder Rd. Speedway

On Saturday, July 22, seven area race cars traveled to Cass City's Thunder Road Speedway for a night of fun.

Sportsman No. 43's fan went through the radiator during hot laps, leaving No. 43 unable to run, with only one hour to go until time trials. Refusing to give up, Ray Jones, owner of 43, and Carl Jones, driver, left the track in search of another radiator. They located another radiator at a near by junkyard and hurried back to the race track only to discover that time trials were nearly over. With the assistance of many hands they quickly put in the replacement radiator.

Track officials at Thunder Road Speedway were extremely courteous, delaying the closing of time trials by 10 minutes just to let No. 43 qualify. Carl Jones took No. 43 on the track to qualify, and turned the fastest time for the area cars, getting 20.88 seconds on the 1/2 mile semi-banked dirt track.

As a courtesy to our area drivers, Thunder Road Speedway allowed the five Sportsman drivers to compete in a race by themselves. These following cars participated. Ron Pustay in No. 33, Carl Jones in No. 43, Tom Stevens in No. 73, Len Jones in No. 85 and Fred Worden

Volunteers for the Aug. 12 work session should be at the hall at 9 a.m. A pot-luck lunch will be served to workers and contributors to the lunch should contact Martha Powers to find out which foods are needed.

in No. 94. The drivers drew numbers out of a hat to determine the starting positions. The following is a summary of the finish of that race.

Carl Jones, No. 43, 1st; Ron Pustay, No. 33, 2nd; Len Jones, No. 85, 3rd; Tom Stevens, No. 73, 4th; Fred Worden, No. 94, 5th.

There were two Late Models present from our area, No. 22, Fred White, and No. 90, Tom Steele. In the Pursuit race, Fred White did a fantastic job of driving to hold off Tom Steele, and bring home a win. The following is a summary of the finishes of the area cars.

Four Car Dash (Sportsman) — No. 43, Carl Jones, 3rd.

First Heat (Sportsman) — No. 94, Fred Worden, 5th; No. 43, Carl Jones, 6th.

Second Heat (Sportsman) — No. 33, Ron Pustay, 2nd; No. 73, Tom Stevens, 3rd; No. 85, Len Jones, 5th.

Feature (Sportsman) — No. 43, Carl Jones, 3rd; No. 33, Ron Pustay, 5th; No. 94, Fred Worden, 6th; No. 73, Tom Stevens, out; No. 85, Len Jones, out.

First Heat (Late Model) — No. 90, Tom Steele, 3rd; No. 22, Fred White, 5th.

Pursuit Race (Late Model) — No. 22, Fred White, 1st; No. 90, Tom Steele, 2nd.

Feature (Late Model) — No. 90, Tom Steele, 3rd; No. 22, Fred White, out.

Bacteria and viruses of head colds, influenza, measles, scarlet fever, meningitis and similar maladies can settle in the ear and can cause hearing losses, according to hearing specialists. They point out such infections are a prime cause of hearing loss among persons from infancy through the teen years.

★ District Court Proceedings ★

Week of July 14-20

Brian Jay Cox pled guilty to possession of open intoxicants. Fines and costs, \$35.

Lawrence Ed Caudill pled guilty to possession of open intoxicants. Fines and costs, \$35.

Christopher J. Snider pled guilty to possession of obnoxious materials in a park. Fines and costs, \$25.

Richard Macauley pled guilty to possession of open intoxicants. Fines and costs, \$35.

Thomas Mott Franklin was sentenced to \$250 in fines and costs for impaired driving. He was referred to the Alcohol Safety Action Program.

Henry Goodwin pled guilty to speeding. Fines and costs, \$35.

Bret Dawson pled guilty to violation of a restricted license. Fines and costs, \$75.

Donald Brodie pled guilty to reckless driving. Fines and costs, \$75.

Joyce M. Liebeck pled guilty to open intoxicants. Fines and costs, \$35.

Linda Trevino pled guilty to possession of open intoxicants. Fines and costs, \$35.

Dwight C. Moore pled no contest to defrauding an inn-keeper. He was sentenced to 21 days in jail.

Martha Heinrich pled guilty to possession of open intoxicants. Fines and costs, \$35.

Berry Parris pled guilty to possession of open intoxicants. Fines and costs, \$35.

John Summerville pled guilty to careless driving. Fines and costs, \$50.

Brian McGibney pled guilty to littering. Fines and costs, \$75.

Cheryl Johnson pled guilty to possession of open intoxicants. Fines and costs, \$35.

Bernard L. Verville, Jr., pled guilty to impaired driving. Fines and costs, \$250. He was referred to the Alcohol Safety Action Program.

Leslie Miracle appeared on a bench warrant and pled guilty to failing to change registration plates. Fines and costs, \$30.

John Desbie Avey pled guilty to assault and battery. Fines and costs, \$200. He was sentenced to one year probation, 10 days with the Whitmore Lake Work Program and restitution as determined by the probation department.

Josephine Cannon pled guilty to impaired driving. Fines and costs, \$250. She was referred to the Alcohol Safety Action Program.

David Carl Grey pled guilty to damaging state property and breaking down a fence post for firewood. Fines and costs, \$50.

The U.S. Secretary of Labor is nominated by the President with the consent of the Senate and is the President's chief advisor on labor matters.

Residential - Commercial REMODELING

FREE ESTIMATES

Ib V. JENSEN and SON

LICENSED BUILDER

378 Spring Lake Drive Chelsea, Mich.

PHONE 475-1820

IN-SEASON SPECIALS

FRESH

SWEET CHERRIES
BLUEBERRIES

BY THE LUG

ICE COLD**PICKLING CUCUMBERS****WATERMELONS****NEW CALIFORNIA LONG WHITE POTATOES****HOME-GROWN SWEET CORN**

and other fresh fruit and vegetables

FARM BAKED DONUTS and BREAD**GEE FARMS**

OPEN DAILY, 8 a.m. to 7 p.m.

14928 Bunker Hill Rd, Stockbridge

Ph. (517) 769-6772

Take M-52 north to Territorial, turn west, crossing M-106 to Bunkerhill Rd., north 1 1/2 miles to GEE FARMS.

TROWBRIDGE
REPUBLICAN FOR STATE SENATE

"Long before it was popular, Ron supported the tax limiting 'Proposal C' in 1976. Today, again, he actively supports tax limitation."

*Walter I. Brown*Walter I. Brown
Chelsea Village Councilman**VOTE TUESDAY, AUGUST 8**

Sky High Dining Facilities In Many Michigan Metro Areas

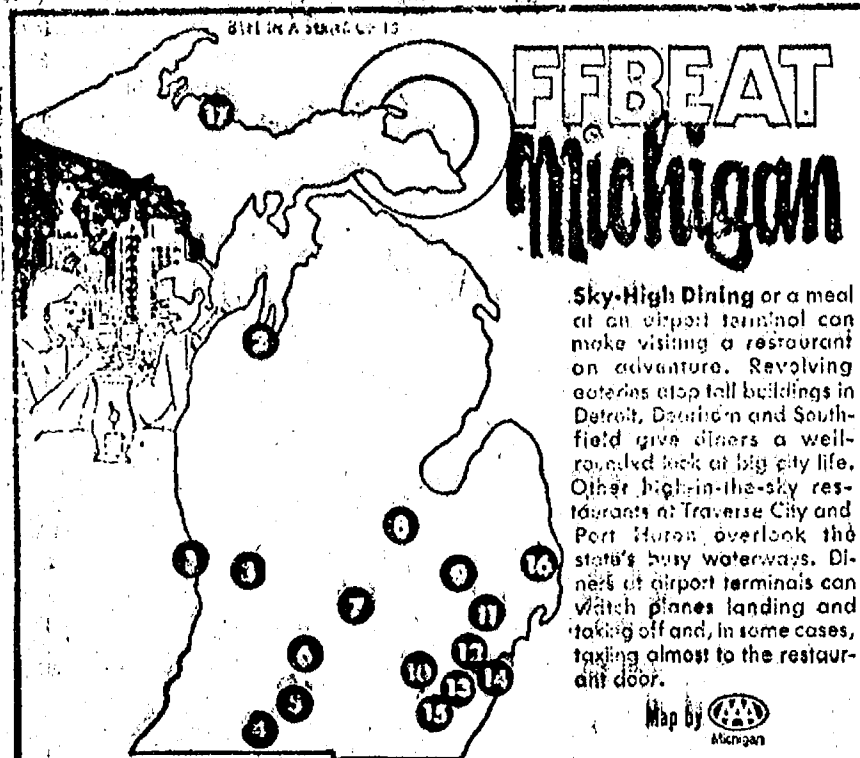

- 1** Muskegon — Press Box Too, Muskegon County Airport (616-798-3116) **2** Traverse City — Top of the Park, Park Place Motor Inn (616-946-5410) **3** Grand Rapids — Fred Harvey's Golden Eagle Room, Kent County International Airport (616-949-6654) **4** Flint — Union Bank Building (616-451-0508) **5** The Penthouse, Pontiac Hotel (616-459-7201) **6** Sturgis — The Prop-Stop, Kirsch Municipal Airport (616-851-2966) **7** Coldwater — Coldwater Airport Inn, Branch County Memorial Airport (517-278-2065) **8** Battle Creek — Kitty Hawk Restaurant, Kellogg Regional Airport (616-963-8845) **9** Lansing — Prophet Foods, Capital City Airport (517-695-5391) **10** Freeland — The Sky Room, Tri-County Airport (517-232-7109) **11** Flint — Wheelmakers, Bishop Airport (313-353-7700) **12** Ann Arbor — Sandalwood Restaurant and Lounge, Ann Arbor Inn (313-769-9812) **13** Pontiac — The Voyager, Oakland Pontiac Airport (313-666-3780) **14** Southfield — Coach and Four, Stouffer's Northland Inn (313-569-4700) **15** Dearborn — The Rotunda, Hyatt Regency Hotel (313-593-1234) **16** Detroit — Top of the Pontiac, Pontchartrain Hotel (313-965-0200) **17** The Summit, Detroit Plaza Hotel, Renaissance Center (313-568-8600) **18** Sonny's Weather Station, Detroit City Airport (313-521-6900) **19** Romulus — Innkeeper Restaurant, Host International Hotel (313-941-3066) **20** and Michigan Host Coffee House, South Terminal (313-941-4646), both at Detroit Metropolitan Airport **21** Port Huron — Fogcutter, People's Bank Building (313-987-3300) **22** and Golden Eagle Restaurant, St. Clair County International Airport (313-364-7373) **23** Marquette — Crow's Nest Restaurant, The Old Marquette Inn (906-228-7993)

SAFETY TIP: Use directional signals when changing lanes on freeways or other multi-lane roadways. It lets other drivers know your intentions and will help prevent accidents.

"A table by the window, please" is a request guaranteed to make dining out in Michigan an adventure at a restaurant high atop a building or at an airport terminal, reports Automobile Club of Michigan.

Sky-high restaurants which revolve to give diners a well-rounded look at Metropolitan Detroit are the Summit on the 71st floor of the Renaissance Center's Detroit Plaza Hotel and the Holiday Inn of Southfield's Rönne-View and the Hyatt Regency of Dearborn's Rotunda, both 16 floors up.

It takes about one hour for the restaurants to make a circle. There are several sky-high eateries which have great views but don't budge an inch. Detroit's Top of the Pontiac on the 25th floor of the Pontchartrain Hotel overlooks the Detroit River, while the Fogcutter in Port Huron is high above the St. Clair River. Both restaurants overlook Canada.

Others great for ship-watching are the Top of the Park at the Park Place Motor Inn overlooking Grand Traverse Bay and the Crow's Nest in the Old Marquette Inn at Marquette, offering a bird's-eye view of Lake Superior.

In Southfield, nighttime diners at the Coach and Four in Stouffer's Northland Inn are fascinated by the twinkling lights of the metropolitan freeway system. The University of Michigan campus is the panorama seen through the windows of the Sandalwood Restaurant and Lounge at the Ann Arbor Inn.

The Grand River's meandering path through the city and surrounding countryside can be traced by diners at two 10th floor eateries in Grand Rapids—the Pentland Hotel's Penthouse and the Final (meaning crowning ornament), atop the Union Bank Building.

Giant jets take off and land in full view of diners at Detroit Metropolitan Airport in Romulus. The Metro Airport runways can be seen from two dining spots—the Innkeeper Restaurant at the Host International Hotel of the Michigan Host Coffee House in the South Terminal.

At Oakland Pontiac Airport, small planes taxi almost to the door of the Voyager restaurant and



ASTROS: Playing on the Chelsea Recreation Department girls 11-14-year-old fast-pitch team are, in front, from left to right, Jane Verwey, Joyce Roberts, Cheryl Harker, Debbie Morris, Karen Wilson, and Sam Collinsworth. In the back row are Beth Unterbrink, Kathy Morris, Coach Ken Unterbrink, Amy Unterbrink, and Maggie Sweet. Missing are Penny Syria, Ann Stock, and Amy Ziegler. "They are a bunch of super ball players and are

fast learning the ins and outs of organized baseball," Coach Unterbrink commented on his team. The Astros got off to a delayed start this season as a coach couldn't be found until the last minute. "Our standing to date is 3-3 with four more games left to play," Unterbrink said. Because there are only three teams in girls league, tournament games may not be held this year.

Area Residents Protest Webster Landing Strip

If Webster township officials agree with a coalition of Strawberry Lake Rd. residents, the Dekter Air Force will be left homeless and hopes of escalating plain Cackleberry Farm to the lofty status of Cackleberry International Airport will be nipped in the bud.

Residents in the vicinity of John Witte's air strip at 7150 Strawberry Lake Rd., among them James Jaworski and Hans Skjaerlund, have formed a loose organization to protest attempts to turn the strip into an airport on the grounds that local zoning forbids it, and have submitted the argument in writing to the Webster Township Planning Commission. "It started out as a small air

strip," said Jaworski, "but now they've got a four-plane hanger and five or six planes there all the time. It's getting out of hand."

The field has within the past year gained local fame as the headquarters of the tongue-in-cheek Dexter Air Force, which has in turn lent its name to a number of popular tee-shirts bearing the effigy of a demolished duck.

"A thing like that is all very well," Jaworski continued, "but not when you live at the end of the strip. We don't want everyone who buzzes around the skies over Strawberry Lake Rd. to think he can come roaring in any time he feels like it."

The Webster Township Planning

Commission agreed to look into the zoning question and said that it would announce its decision at the Wednesday night, July 26 meeting.



AUGUST 4, 1978 to SEPTEMBER 4, 1978
\$1,750 **\$875** **\$425**
1st Place & Trophy 2nd Place & Trophy 3rd Place

For Further Information Contact:
VICKIE WURSTER, Tournament Secretary, 475-8141

CHELSEA LANES

presents
KNIGHTS OF COLUMBUS
1st Annual Handicap 12 Games Marathon
and Benefit for St. Louis School for Exceptional Children in Chelsea

Advertise Your Auction in The Standard!

(Political Advertisement)
"You can no longer afford not to be concerned."

VOTE ED HOLDA

REPUBLICAN
23rd DISTRICT STATE REPRESENTATIVE
AUGUST 8 PRIMARY

SUPPORTS:

- ★ **TAX REFORM**
Property TAX CUTS with the **TISCH AMENDMENT**
- ★ **WELFARE REFORM**
- ★ **LOBBY REFORM.**

Paid for by Committee To Elect Ed Holda

businessmen can be seen arriving and departing in company jets.

Other airport terminal restaurants include Sonny's Weather Station at Detroit City Airport, the Press Box Too at Muskegon County Airport and Prophet Foods at Capital City Airport in Lansing.

Two restaurants bearing the Golden Eagle name are at Kent County International Airport in Grand Rapids and at St. Clair County International Airport in Port Huron.

Other appropriately named restaurants include the Prop-Stop at Kirsch Municipal Airport in Sturgis, the Coldwater Airport Inn at Branch County Memorial Airport, the Kitty Hawk at Kellogg Regional Airport in Battle Creek and the Sky Room at Freeland's Tri-County Airport.

The Wheelmakers at Flint's Bishop Airport is a tribute to the city's automotive history.

MSU's Dean Smuckler To Head New Agency

Dr. Ralph Smuckler, professor of political science and dean of International Studies and Programs at Michigan State University, has been named director of the planning office for establishing the Foundation for International Technological Cooperation (FITC).

The foundation was announced by President Carter in his speech to the Venezuelan Parliament in March as a means of improving technological cooperation with developing countries.



JERRY FARMER SPEAKS ON THE ISSUES:

1. The Court must treat serious offenses in a serious fashion providing reassurance to the community that the Court will act effectively.
2. The Court must create programs to assist offenders in changing their behavior which include visits to prisons, state mental hospitals, remedial education and restitution programs.
3. The Court must teach accountability and responsibility to our young people.
4. The Court must exert leadership in working with youthful offenders, victims, parents, school officials and other interested members of the community in fashioning programs and solutions.

WHAT PEOPLE SAY ABOUT JERRY FARMER:

TOM MINICK, Sheriff, Washtenaw County: "I agree with Jerry that we have to take the problem of juvenile crime seriously. His ideas make him my choice for Probate Judge."

WILLIAM F. DELHEY, Prosecuting Atty., Washtenaw County: "Jerry Farmer is an experienced trial attorney and a specialist in the criminal justice field. We need a man with his background and concepts as Probate Judge."

BO SCHEMBECHLER, U-M football coach: "Jerry Farmer believes young people must be taught respect for the rights of others and to respect themselves. He will make an excellent judge for Probate Court."

NEIL MAST, former County Commissioner: "Jerry Farmer is a hard-working and experienced public servant."

ELAINE MONCUR, Music Specialist, Handicapped Children: "Jerry Farmer has the desire and ability to initiate effective reform programs for juveniles. I believe in his methods. He is direct and flexible."

JOHN NORDLINGER, Director of Athletics, Huron High School: "Jerry has a genuine interest in the needs of young people."

VOTE FARMER AUGUST 8
DYNAMIC LEADERSHIP - DEDICATED SERVICE

FARMER

Paid for by the Farmer for Probate Judge Committee, George Thorne, Treasurer, 2173 Delaware Dr., Ann Arbor, Mich. 48103

STAY COOL IN YOUR OWN POOL

Complete pool packages include everything except the water.

18' ROUND including tax **\$945**

24' ROUND including tax **\$1175**

15' x 30' OVAL including tax **\$1630**

- Quality-built all aluminum above ground pool
- Sturdy 6" aluminum supports
- Attractive woodgrain pattern aluminum sidewall
- Heavy 20 gauge vinyl liner
- High capacity sand filter with 3/4 hp pump
- Through the wall skimmer
- "In and Out" aluminum ladder
- Do It Yourself installation

Enjoy summer living as you never have before with your own backyard pool. Crystal Clear has a complete line of affordable pool kits and accessories available.



VISA and MasterCard cards welcome
Call 769-POOL (769-7665)
6043 Jackson Road, 1/4 mile west of Zeeb

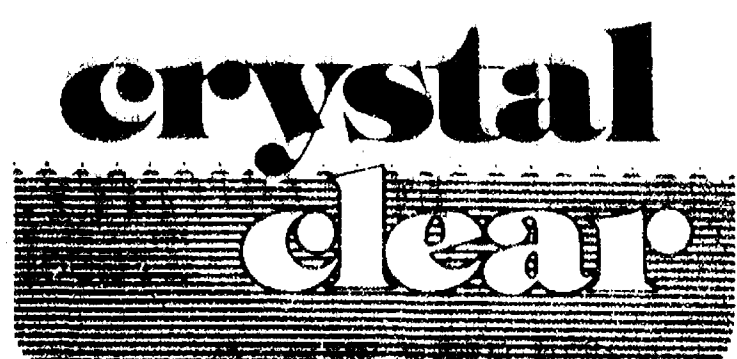

Because your home is not just a house

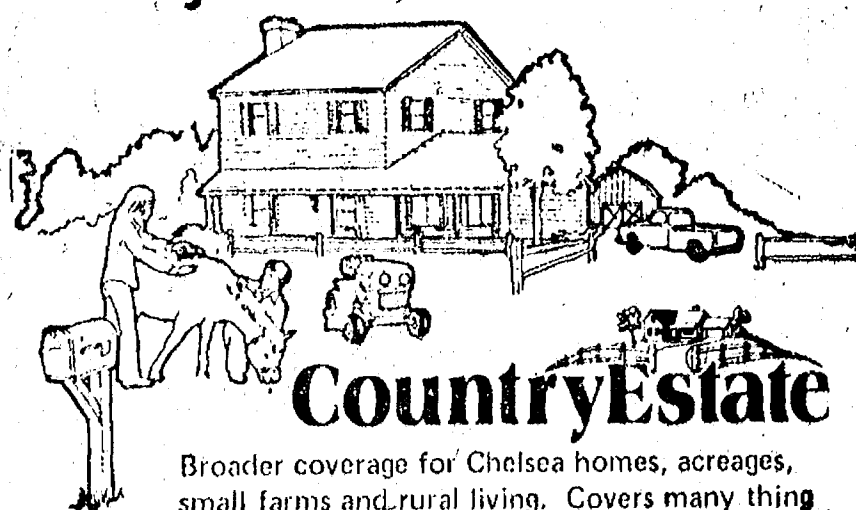

CountryEstate

Broader coverage for Chelsea homes, acreages, small farms and rural living. Covers many things not protected by homeowners... often at a lower premium. Let us show you.

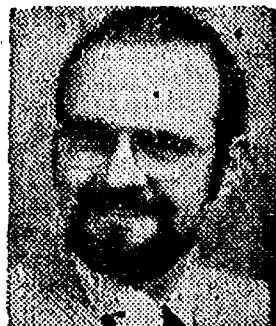

Dave Rowe

I'm at 107 1/2 S. Main in Chelsea. Stop in or phone 475-8065

FARM BUREAU INSURANCE GROUP

Farm Bureau Mutual • Farm Bureau Life • Community Service Insurance

(Political Advertisement)



GEORGE W. PARKER FOR DISTRICT JUDGE

"A judge must safeguard the rights of all people charged with crime in order to protect the innocent ones, but once guilt is determined it is the judge's duty to protect society from repeat offenders..."

- ★ 10 years as a Trial Attorney, including broad civil trial experience
- ★ Former Assistant Washtenaw County Prosecuting Attorney
- ★ Michigan Trial Lawyers Association
- ★ Association of Trial Lawyers of America
- ★ Chelsea resident and Kiwanis Club Member.

Paid for by the COMMITTEE TO ELECT GEORGE W. PARKER 14th DISTRICT JUDGE, Terrence J. O'Hagan, chairperson, 330 E. Liberty, Ann Arbor, Michigan 48104. 761-5937.



OLD-FASHIONED HARD LABOR is provided by these Chelsea Kiwanians who nearly fall all over themselves putting up the tent for the Rosier Players vaudeville production on the Chelsea High School grounds. Three nights of entertainment remain in the schedule; tonight, tomorrow, and Saturday beginning at 8:30 p.m.

with the doors open at 7:30 p.m. Included on the program are songs, dances, skits, plays, and a Roaring Twenties Revue on Saturday. The Rosier Players date back to 1885 when they were known as the Henderson Stock Co. of Mason.

Astros Win Babe Ruth Title with 12-0 Record M. Williams Wins in National Drag Race

Highlighting Babe Ruth League action last week, the Astros secured the league title as they won two games to boost their record to 12-0 over-all.

Good pitching prevailed again with Tom Malcolm, aided by Gary Reed and Dave Malcolm, trouncing the Orioles, 21-3. In a second game, Jeff Catanesse won a shut-out against the Dodgers, 10-0, with relief by Dave Malcolm. Jeff Nick Krzyzaniak, and Dave Van Deven chipped in strong hitting to produce the necessary runs.

In a valiant effort to pressure the leaders, the Reds won two games to up their record to 8-2. They battered the Yankees, 20-5, with a strong hitting attack which featured two hits each by Todd Aeschilman, Rob Ianni, Dave Kennedy, Randy Rairford and Tom McCormick.

In a much closer game, the Reds slipped by the Pirates, 8-5. Rob Ianni produced three hits, driving in the winning runs while Jeff Hollister presented four scoreless innings of relief work. As a consequence of the wins, the Yankees had a five game winning streak broken by the Reds.

Other action saw the Orioles win their second game by defeating the Royals, 9-5. Dave Wojcicki was the winning pitcher, aiding his own cause with two hits. Jon Riemenschneider broke out of a hitting slump with a double and Mike Wade supplied two hits. Tim Whitesall contributed four RBI's with a single and a double.

Chelsea's Athletics, now in a tied position for second with Dexter's Reds, won three games in succession last week, bringing their record to 8-3. On Tuesday they played the Chelsea Pirates, winning, 5-2. John Welton pitched the seven-inning game, giving up only six hits. Leading scorers were Randy Luick with two, and John Welton, Toby Boyd, and Tom Headrick with one each.

On Thursday they played the Dexter Dodgers, winning in a short four-inning game, 10-2. Striking out 10 batters, Jim Stock was the winning pitcher. Carl Schwarze

scored three times, Dave Parks twice, and once each by Jim Stock, Dave Thayer, Bob Trevino, Toby Boyd, and Matt Villenure.

Saturday's game saw Welton again as the winning pitcher in a five-inning game against the Dexter Yankees, winning, 12-2. Jeff Fouty relieved Welton and leading Chelsea scorers were Jim Stock with three runs, Carl Schwarze, Jeff Fouty, Dave Thayer, and Randy Luick, each with two runs, and Tom Headrick with one.

On Sunday the 13-year-old All-Stars participated in a rain-delayed district tournament. In the first game Chelsea came from behind in the last half of the seventh inning to score two runs and win, 6-5, over Jackson.

David Wojcicki pitched well for four innings and was relieved by Walt Edwards who shut off the opponents. Todd Aeschilman doubled and singled while other hits were supplied by Matt Villenure, Jamie Owings, Tim Whitesall, Walt Edwards, and Jim Krzyzaniak.

Advancing to round two, Chelsea defeated Belleville, 6-3, with surprise pitching by Bob Trevino and Randy Krichbaum, and fine defense by everyone. Todd Aeschilman and Dave Wojcicki doubled while Pete Johnson, Jim Krzyzaniak, Walt Edwards and Matt Villenure contributed singles.

The championship game found Chelsea facing Ypsilanti who had not played that day while Chelsea had one game completed. Walt Edwards and Dave Wojcicki worked hard but a rash of errors allowed the opponents to score eight unearned runs to win, 10-0.

Twice Chelsea left the bases loaded and in all, 11 runners were stranded. Despite the bitter loss, the Chelsea 13-year-old All-Stars showed a lot of class and perhaps are a promising note of future talent to watch.

On Thursday, Aug. 3 the Chelsea Babe Ruth League will feature its own All-Star game at the Chelsea High school field at 3 p.m.

Standings as of July 25

	W	L
Astros (M)	12	0
Athletics (C)	8	3
Reds (D)	8	3
Dodgers (D)	6	6
Yankees (D)	6	6
Pirates (C)	4	8
Royals (C)	2	9
Orioles (C)	2	10

From the time of onset, diabetes reduces life expectancy approximately 30 percent.

COPY PRINTS WITHOUT A NEGATIVE

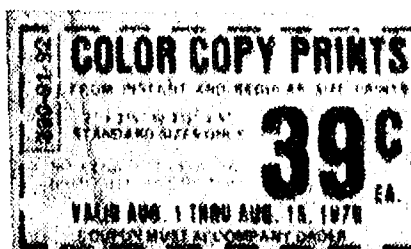

DAYSPRING GIFTS

Formerly Chelsea Card & Gift
116 S. MAIN ST.
PH. 475-7901

J. Marlis Williams of Chelsea won the Pro Comp class in his Double B Funny Car during the Sunday International Hot Rod Association's Hires-Northern National drag race at Milan Dragway, but not without a few hot words from his opponent (and good friend) Dale Armstrong.

Armstrong tripped the red light by rolling across the starting line and before the green light came on.

"It looked like Williams had jumped the starting line before Armstrong did but actually Armstrong was closer to the starting line than he thought and moved across it too early," Dave Bohl, Williams' partner, explained.

Armstrong, however, wasn't

blaming Williams for tripping the light but rather the electronic system used in the race. "He wasn't mad at us but at what he thought was faulty equipment," Bohl said.

BUCKWHEAT RICE CAKES

24 calories per cake
Crunchy!

RIVENDELL NATURAL FOODS

Monday through Saturday,
9 a.m. to 5 p.m.
3212 Alpine, Dexter Ph. 426-2549
(Across from the Farmers' Market)

NOW PLAYING!

ROSIER PLAYERS

America's Last and Only

OLD TIME TENT SHOW

FORMERLY HENDERSON STOCK CO.

ESTABLISHED IN 1898

DON'T MISS OUR SURPRISE OPENING PLAY
If you don't laugh, your bump of humor is a dimple!

Sponsored by

Chelsea Kiwanis Club

at the high school

July 25-29

Curtain 8:30 p.m.

5 - BIG NIGHTS - 5

SEE OLD TIME STAGE
PLAYS WITH VAUDEVILLE

ANNOUNCING THE OPENING OF LLOYD BRIDGES BODY SHOP

Complete Facilities for Car, Truck or Recreational Vehicle Body Work!

FREE ESTIMATES INSURANCE WORK WELCOME



SPECIAL OFFER FREE FRISBIE

\$5.00 Value

With Every Free Estimate Written Over \$100

LIMIT: 1 FRISBIE PER FAMILY
OFFER EXPIRES AUG. 31, 1978

Come on in and See Dave or Jerry

LLOYD BRIDGES CHEVROLET

FOR QUALITY, SERVICE & PRICE,
Travel With Lloyd

CHELSEA

475-1373



DON'T BLOW ALL YOUR COOL

COOLA ROOM
WITH A GE ROOM AIR CONDITIONER

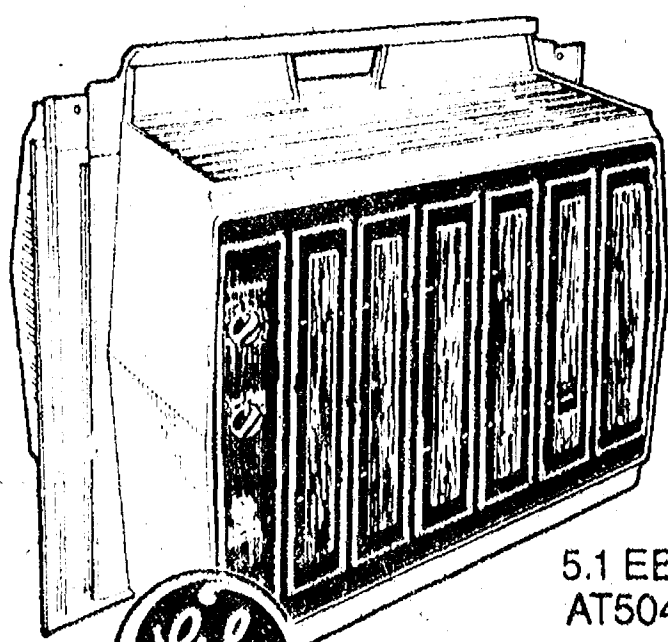

5.1 EER
AT504F

4,000 BTU GE CARRY-COOL®

- 115 Volts, 7.5 Amps
- Easy Installation
- 10-Position Thermostat
- 2 Fan/2 Cooling Speeds
- Built-in Handle

ONLY \$159⁹⁵

HEYDLAUFF'S

113 N. Main St., Chelsea

Ph. 475-1221

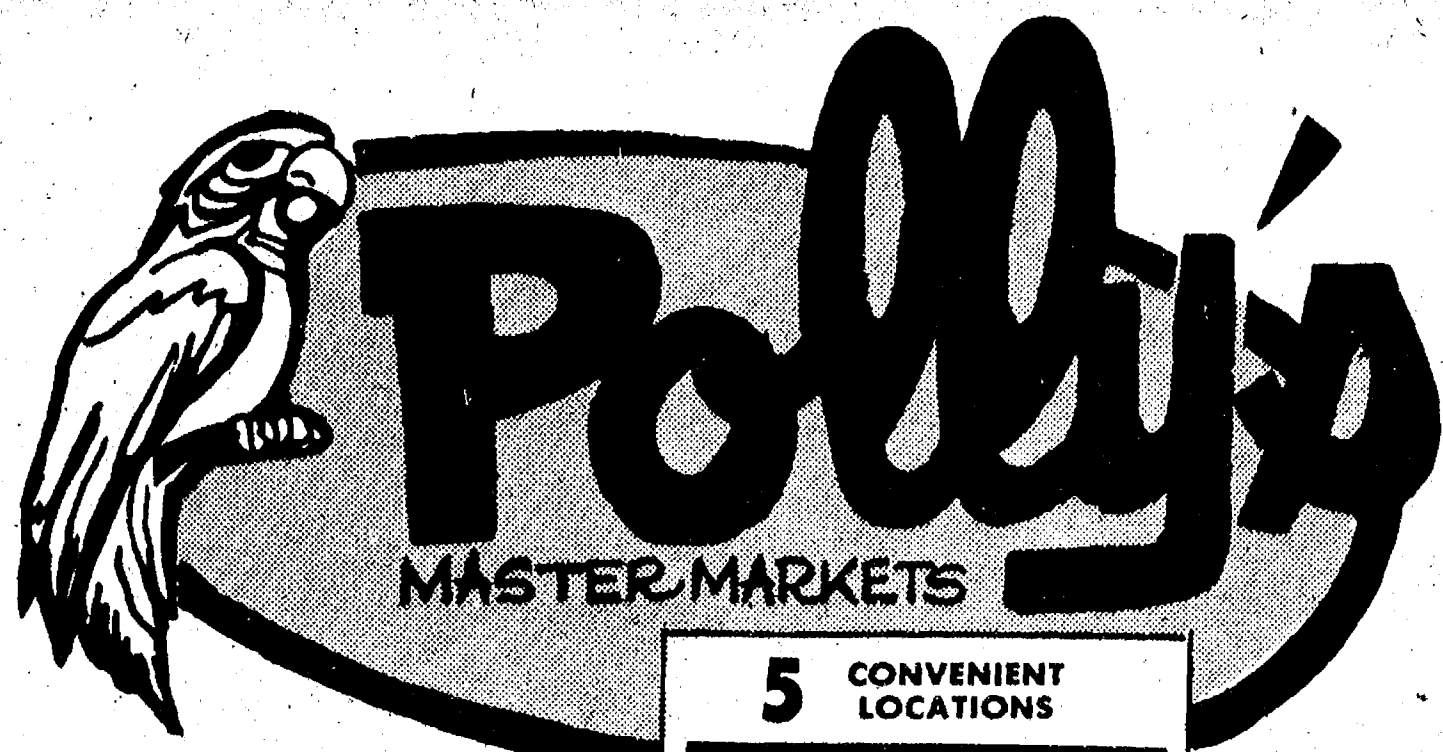

5 CONVENIENT LOCATIONS

201 PARK AVE., V.L.
1821 SPRING ARBOR RD.
960 NORTH WEST AVE.
1809 EAST MICHIGAN
1101 M-52, CHELSEA



5 CONVENIENT LOCATIONS

201 PARK AVE., V.L.
1821 SPRING ARBOR RD.
960 NORTH WEST AVE.
1809 EAST MICHIGAN
1101 M-52 CHELSEA

get to know us...

WE CAN HELP YOU SAVE ON YOUR FOOD BILL!

Open Daily 8 to 10
Sunday 9 to 9

- ★ **QUALITY PRODUCE**
- ★ **QUALITY MEAT**
- ★ **COLD BEER, WINE,**
- ★ **LIQUOR**
- ★ **LOTTERY TICKETS**
- ★ **SIDES OF BEEF**
- ★ **FRUIT BASKETS**
- ★ **DRY CLEANING**
- ★ **PHOTO PROCESSING**
- ★ **VARIETY AT LOW PRICES**



5 CONVENIENT LOCATIONS

201 PARK AVE., V.L.
1821 SPRING ARBOR RD.
960 NORTH WEST AVE.
1809 EAST MICHIGAN
1101 M-52 CHELSEA



5 CONVENIENT LOCATIONS

201 PARK AVE., V.L.
1821 SPRING ARBOR RD.
960 NORTH WEST AVE.
1809 EAST MICHIGAN
1101 M-52 CHELSEA



5 CONVENIENT
LOCATIONS
201 PARK AVE. V.L.
1821 SPRING ARBOR RD.
960 NORTH WEST AVE.
1809 EAST MICHIGAN
1101 M-52 CHELSEA

SAVE 90' LB.
CHOICE BEEF

T-BONE STEAK

\$2.29
LB.

SAVE 50' LB. CHOICE BEEF BONELESS

CHUCK ROAST

LB. \$1.29

GOVERNMENT INSPECTED

MIXED FRYER PARTS

LB. 59¢

EXTRA LEAN

GROUND BEEF CHUCK

\$1.19
LB.

FARMER PEETS

SMOKED PICNIC

WATER ADDED
LB.

69¢

SLICED
LB. 75¢

SAVE 40' LB. DINNER BELL

BONELESS

HAM

(WATER ADDED)

LB.

\$1.59

SAVE 30' LB. 6/8 LB. AVERAGE

BUTTERBALL TURKEYS

LB.

89¢

FRESH

TURKEY DRUMSTICKS

LB.

47¢

HYGRADE

BEEF FRANKS

12 OZ.

79¢

ARMOUR
DINNER
FRANKS

2 LB.

\$2.69

HYGRADE

W. VIRGINIA SAUSAGE

LB.

\$1.39

HYGRADE

BEEF FRANKS

12 OZ.
PKG.

79¢

DINNER BELL

ECKO BACON

1 LB.
PKG.

99¢

SAVE 90' LB.
CHOICE BEEF

PORTERHOUSE STEAK

LB.

\$2.39

SAVE 50' LB.
CHOICE BEEF

SIRLOIN

TIP ROAST

LB.

\$1.79

SAVE 30' LB.
EXTRA-LEAN

STEW

MEAT

LB.

\$1.59

SAVE 30' LB.
EXTRA-LEAN

MEAT

LOAF MIX

LB.

\$1.29

GOVERNMENT INSPECTED

QUARTERED

FRYER

LEGS

LB.

89¢

SAVE 40' LB.
FARMER PEET BULK

SMOKED

SAUSAGE

LB.

\$1.49

SAVE 40' WITH IN-STORE COUPON

HERRUD

BEEFEATER

FRANKS

LB.

\$1.29

SAVE 40' WITH IN-STORE COUPON

HERRUD

SLICED

BOLOGNA

LB.

\$1.29

SAVE 30' WITH IN-STORE COUPON

ECKRICH

SMOK-Y

LINKS

10 OZ.

\$1.09

SAVE 50' WITH IN-STORE COUPON

HYGRADE WEST VIRGINIA

SLICED

BACON

LB.

\$1.39



CRISP

HEAD LETTUCE

2 for 79¢

• HOMEGROWN

CUCUMBERS

• FRESH

GREEN ONION

• CELLO-PAK 6 OZ.

RED RADISHES

Mix
or
Match

6 for \$1.00

TASTY

NECTARINES

LB.

49¢

SEEDLESS FLORIDA LIMES

6 for 39¢



SAVE 40°
BORDEN 1/2 %

**LO-FAT
MILK**

PLASTIC
GALLON

\$1.09

Polly's
MASTERMARKETS

**5 CONVENIENT
LOCATIONS**
201 PARK AVE., V.L.
1821 SPRING ARBOR RD.
960 NORTH WEST AVE.
1809 EAST MICHIGAN
1101 M-52 CHELSEA



SAVE 60° WITH IN-STORE COUPON

HILLS BROS.

COFFEE

1 LB
CAN

\$2.29

SAVE 33° WITH IN-STORE COUPON

SHASTA SOFT DRINKS

7 12 OZ.
CANS for

\$1.00

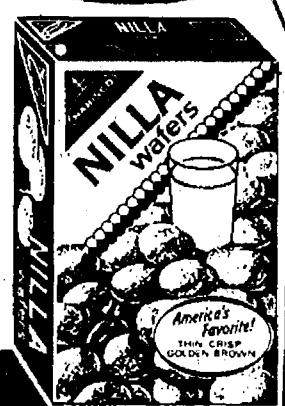

SAVE 20°
NABISCO

**NILLA
WAFERS**
12 OZ.
59¢

SAVE 20° WITH IN-STORE COUPON
10° OFF LABEL

OXYDOL

49
OZ.

\$1.39

SAVE 24° WITH IN-STORE COUPON
FRITO LAY

**RUFFLE
POTATO CHIPS**

7 1/2
OZ.

59¢

SAVE 40° WITH IN-STORE COUPON

**JOHNSON'S
EXTRA
ABSORBENT
DAYTIME DIAPERS**

18
CT.

\$1.99

SAVE \$1.40 WITH IN-STORE COUPON
DRY DOG FOOD

**GRAVY
TRAIN**

25
LB.

\$4.99

SAVE 28° WITH IN STORE COUPON
BES-PAK

**TRASH
BAGS**

10
CT.

79¢

SAVE 23° WITH IN-STORE COUPON
PILLSBURY

**FUDGE
BROWNIE**

23
OZ.

89¢

SAVE 22° WITH IN-STORE COUPON
CREAMETTE

**ELBO
MACARONI**

2
LB.

69¢

SAVE 37° WITH IN-STORE COUPON
FAMILY PAK

**NORTHERN
NAPKINS**

2 140
CT.

89¢

SAVE 32° WITH IN-STORE COUPON
RAGU

**SPAGHETTI
SAUCE**

32
OZ.

\$1.19

SAVE 56° WITH IN-STORE COUPON
ASSORTED FLAVORS

**ROYAL
PUDDING**

5 4 OZ.
PKGS.

79¢

SAVE 33° WITH IN-STORE COUPON
WISHBONE

**LO-CAL
DRESSINGS**

2 8 OZ.

89¢

BUY 2-SAVE \$1.36 WINT IN-STORE COUPON
BORDEN ELSIE GOLDEN

**VANILLA
ICE CREAM**

1/2
GAL.

99¢

MORTON

**POT
PIES**

8 OZ.
PKGS.

\$1.00

JOHNS

**PIZZA
SLICES**

18
OZ.

99¢

LEMON FRESHENED BORATEEM PLUS	84-OZ.	\$1.49
MUSSELMAN APPLE SAUCE	3 16 1/2-OZ.	\$1.00
PLANTERS COCKTAIL PEANUTS	12-OZ.	89¢
BORDEN ICE CREAM SANDWICH	12-PK.	\$1.09
STOKELY GATORADE	2 32-OZ.	89¢
SCOTLAD VEGETABLE COCKTAIL	32-OZ.	49¢
HOLSUM HONEY MEAL	2 16-OZ.	99¢
LITE-LINE COTTAGE CHEESE	16-OZ.	65¢
BORDEN BUTTERMILK	1/2-GAL.	69¢
MORTON FRIED CHICKEN	32-OZ.	\$2.09

KRAFT SOFT

**PARKAY
MARGARINE**

1 LB.
PKG.

59¢

CREAMETTE

**EGG
NOODLES**

2

1 LB.
PKGS.

89¢

Thank You

FOR SHOPPING AT...

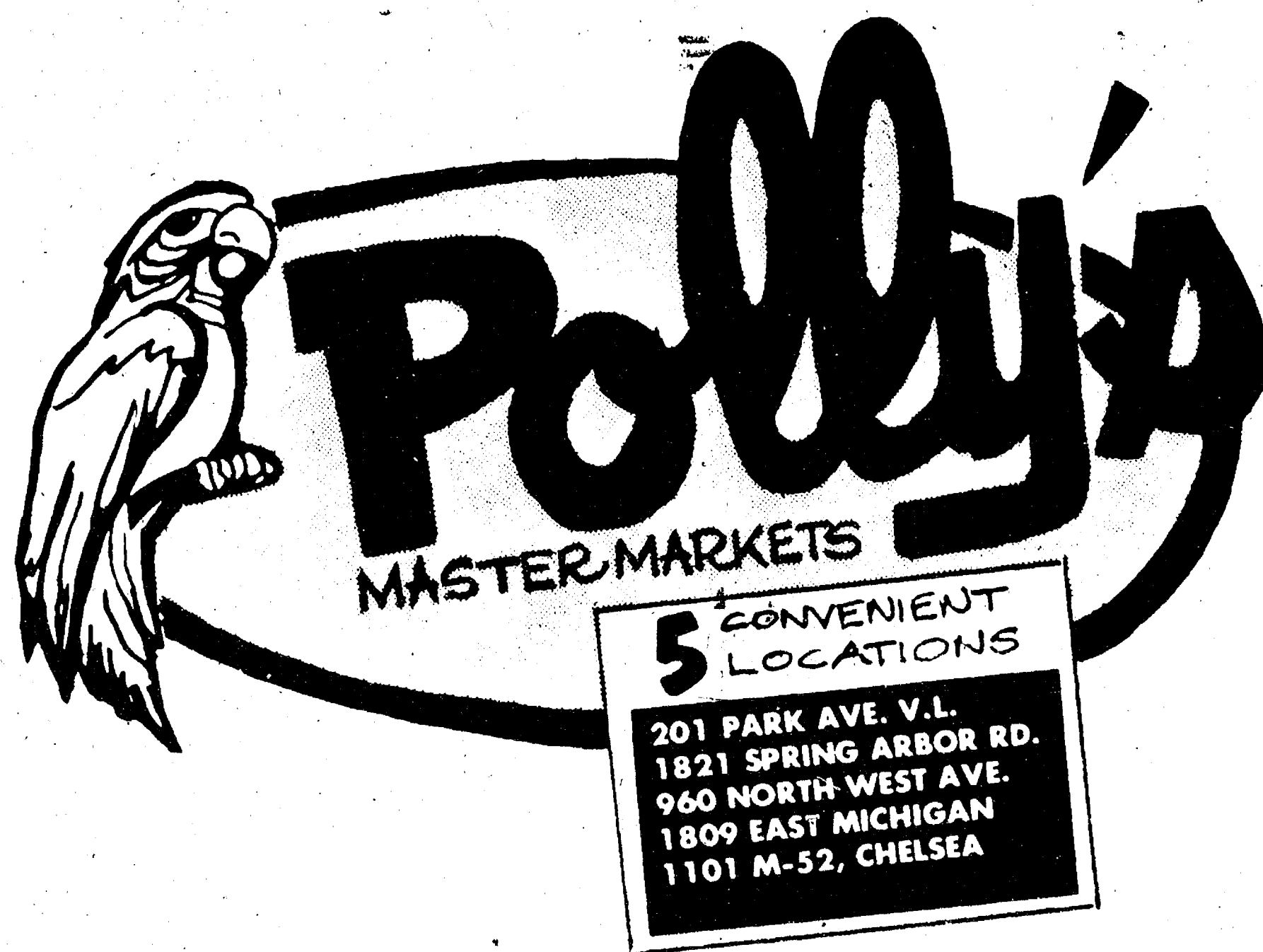

WHERE WE ARE
HAPPY TO.....

save YOU MONEY!